PINE NEEDLES

The Woman's College
University of North Carolina

The LIBRARY

CO
N86p
1969

COLLEGE COLLECTION
Gift: Class of 1969

events 1/ features 58/ organizations 80/ sports 118/ administration-faculty-academics 128/ students 160/ index 284/ conclusion 298/ events 1/ features 58/ organizations 80/ sports 118/ administration-faculty-academics 128/ students 160/ index 284/ conclusion 298/ events 1/ features 58/ organizations 80/ sports 118/ administration-faculty-academics 128/ students 160/ index 284/ conclusion 298/ events 1/ features 58/ organizations 80/ sports 118/ administration-faculty-academics 128/ students 160/ index 284/ conclusion 298/ events 1/ features 58/ organizations 80/ sports 118/ administration-faculty-academics 128/ students 160/ index 284/ conclusion 298/ events 1/ features 58/ organizations 80/ sports 118/ administration-faculty-academics 128/ students 160/ index 284/ conclusion 298/ events 1/ features 58/ organizations 80/ sports 118/ administration-faculty-academics 128/ students 160/ index 284/ conclusion 298/ events 1/ features 58/ organizations 80/ sports 118/ administration-faculty-academics 128/ students 160/ index 284/ conclusion 298/ events 1/ features 58/ organizations 80/ sports 118/ administration-faculty-academics 128/ students 160/ index 284/ conclusion 298/ events 1/ features 58/ organizations 80/ sports 118/ administration-faculty-academics 128/ students 160/ index 284/ conclusion 298/ events 1/ features 58/ organizations 80/ sports 118/ administration-faculty-academics 128/ students 160/ index 284/ conclusion 298/ events 1/ features 58/ organizations 80/ sports 118/ administration-faculty-academics 128/ students 160/ index 284/ conclusion 298/ events 1/ features 58/ organizations 80/ sports 118/ administration-faculty-academics 128/ students 160/ index 284/ conclusion 298/ events 1/ features 58/ organizations 80/

336456

Digitized by the Internet Archive
in 2010 with funding from
University of North Carolina at Chapel Hill

http://www.archive.org/details/pineneedles1969nort

U.S.
69
CURVES

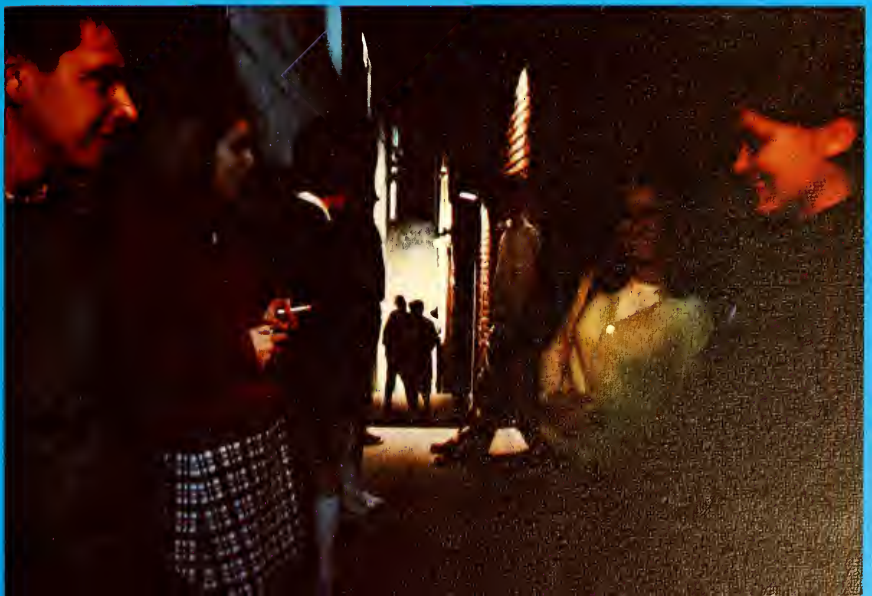

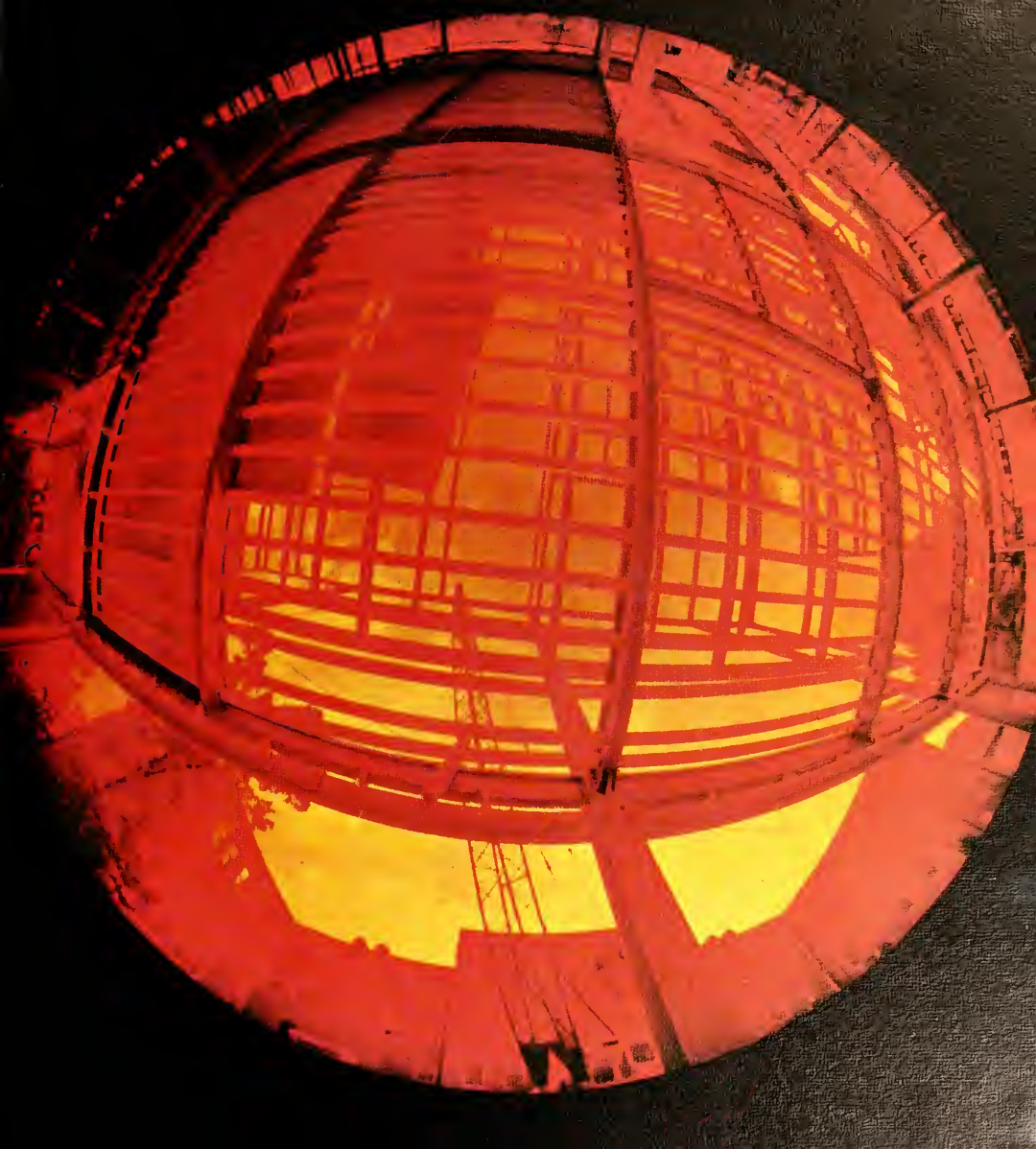

pine needles 1969
university
of
north
carolina
(at
greensboro)

******* editor, georgia vinroot*

1.

the dorm is primitive tonight
with noises,
the call and shriek of the native payphone
rocking wild in its cradle
ringing red against the feet
of the bare stampede
down the dark throat of halls

2.

a boy and a girl in a library
making foot-notes
of one another's looks . . .

he loves her purple sweater
and her short fingernails
and the little crook
in the nose she broke at four

3.

voices tinkle on faint dishes,
silver talks.
a girl in a striped jumper
whispers low that she will soon be leaving.
her friends jerk their heads
in sympathy

then bend their faces
toward a plate where only their
silver talks . . . .

4.

two girls coming back
from a college weekend
giggle rain away

up the sidewalk they go
towards the dorm
on the feet of chuckles

5.

students playing bridge . . .
the scarf of a girl is strangely red;
she reads the fortune
of her hand, slaps aces
on the blue pile of carpet,
flips cards against the dark
of a gypsy night

where amber thoughts of rings
flash jewels

6.

beyond the laundry
hulking in a basement,
beyond the cinder-truth
of waiting wallblocks,
beyond scholastic anchors . . . .

beyond the date, the taking
of a beer and pretzel,
beyond the smiling cockroach
who greets you in a closet,
beyond the someone else
you thought a friend

somewhere beyond a fishbowl window
and stars that snap at you uncaring

the conjugation of the self
steps down
into the you, I, me, he of wisdom . . . . . .

****** *section editor, sandy ellis*
****** *copy, anna wooten*
****** *photography, barbara shaw*

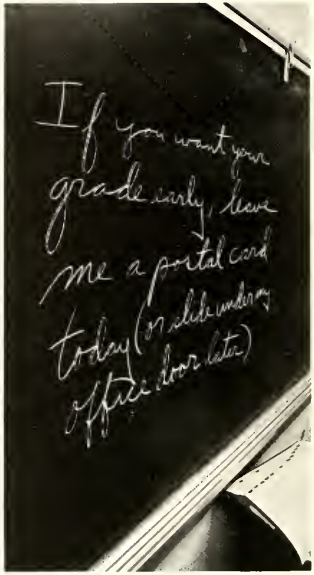

on lonely nights alive with cigarettes
and cups indifferent with black coffee
we curl in study
to pantomime answers to
supposed questions
and wait for the morning reality
of the blue book.

night stretches, yawns into the window,
sucks the 3 o'clock wheels of the mail
truck into its vacuum . . . .

somewhere a toilet coughs
into the stillness of empty halls,
and fades away again,
a nocturnal reminder that life
goes on . . . . . .

thought jerks electric on a page
filled with blue lines where
students poise their pens
at the edge of exams.

the message on the board
sprouts linear and sterile—
"If you want your grades early
leave a posteard . . . . . ."

Kellogg's
SUGAR
FROSTED
FLAKES
LAM
1522
12-20%
8
SILVER LABEL
Ron
BACARDI
Superior
1522

Graduation 1968

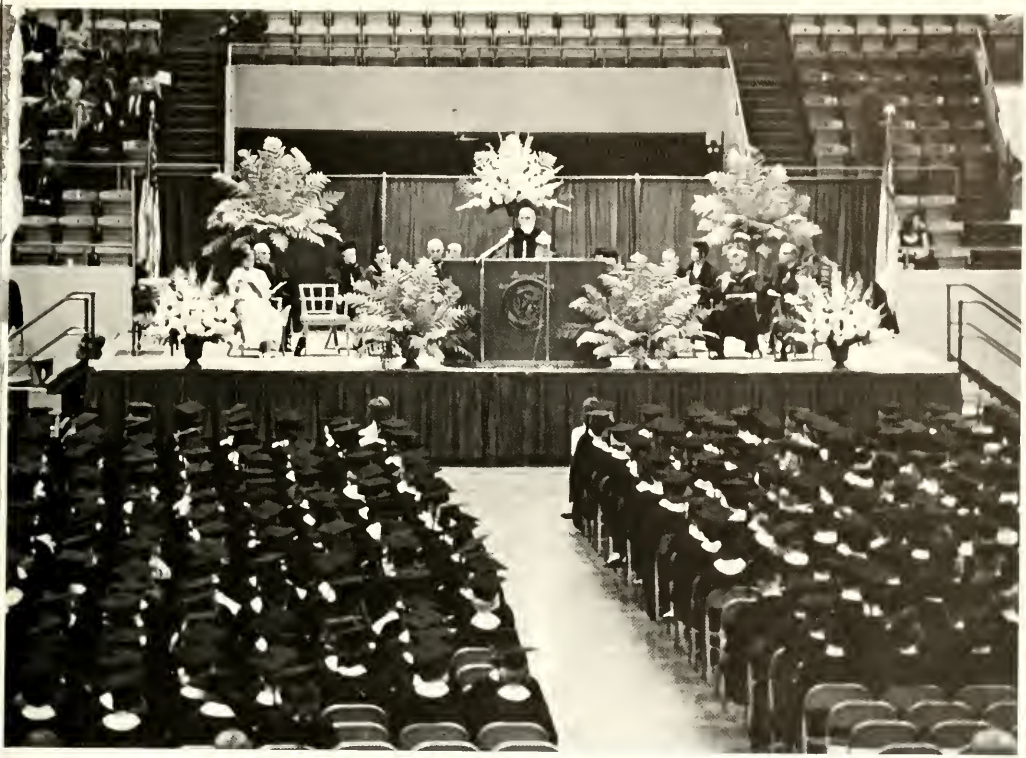

the zoo of the freshman mixer
is alive with noise—
the chatter and aping of the chimpanzee,
the clank of the cage, the wire mesh
of the sheltered face,
the growl of the keeper—
all are here
in the snow of innocence,
in the hungry jaws of the predator,
in the blood-red alarum of the waiting . . . . .

and the denouement—
the bitten cup, the straw bended
into shapes, the tortured kleenex,
tell a story, plot an epic
on the grounds of the campus
littered with trash
and left-over laughter.

CAROLINA

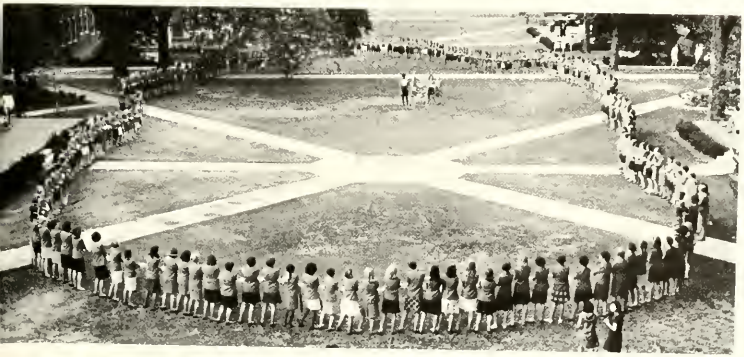

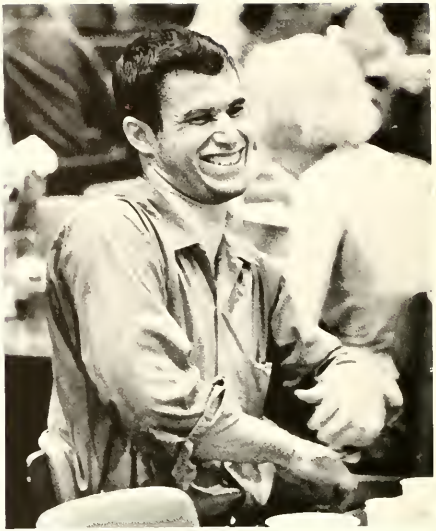

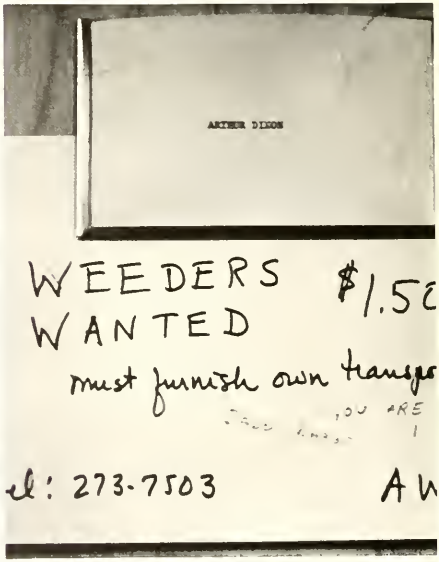
ARTHUR DIXON
WEEDERS $1.50
WANTED
must furnish own transpo
el: 273-7503

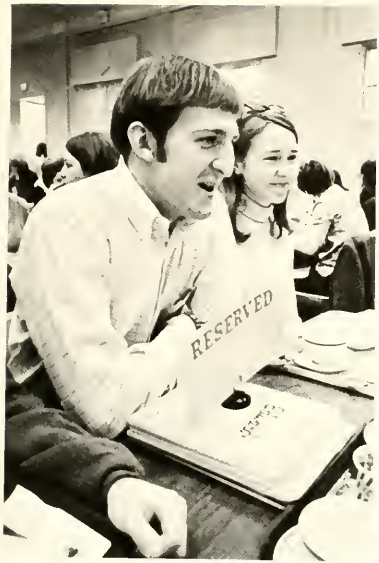
RESERVED

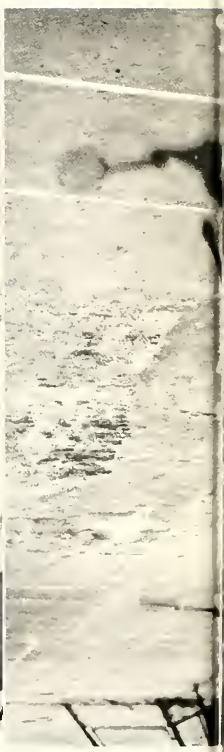

the shadow lengthens and falls,
darts between lines,
between bars of sunlight
and stripes chalked on asphalt.

evening pokes its nose into the sky . . . .
the sinews of a racket
twist and tighten,
contort in the muscle of an afternoon
held taut and fighting, flexed against night.

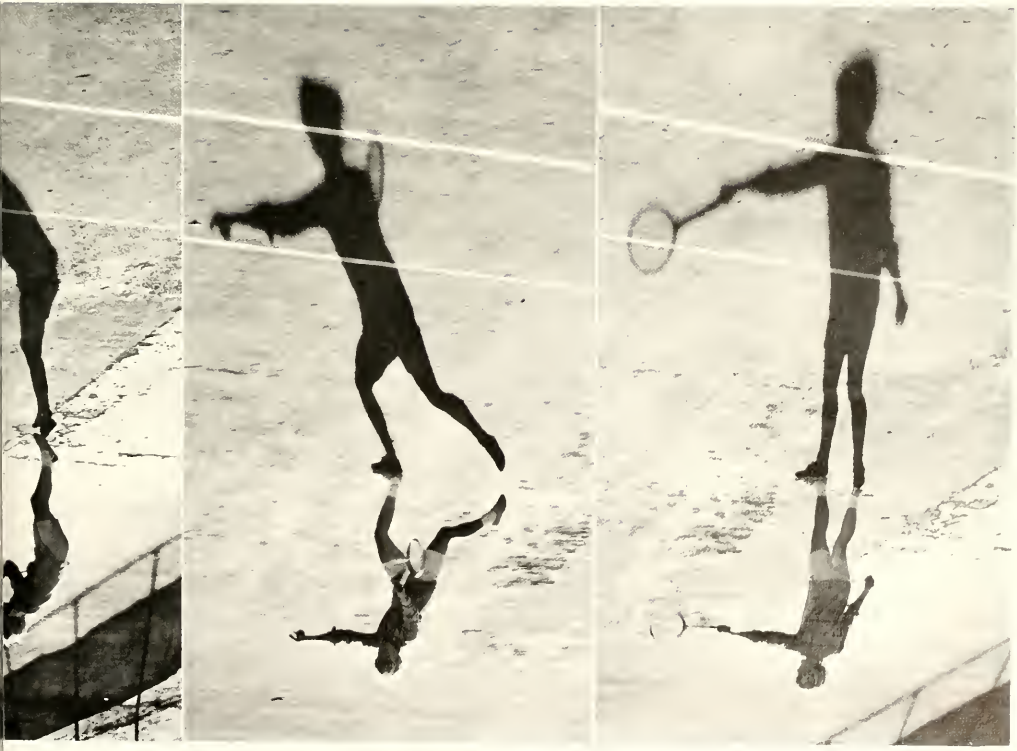

ER PAM'S
LEGS AND THIGHS
48¢
LB

Pabst
Blue Ribbon
NO OPENER NEEDED
SIX 12 oz. CANS
Miller
HIGH LIFE

Silk of
Intimate
tea

the mane of the red-white-blue
wrinkles in the wind,
in the meadow where outstretched hands
seek answers from fences,
from students holding squares
of star-spangled questions.

Is the photograph the man,
the man a print searching for a frame?
Or is truth the spiral of a smoke ring
circling on the air, the zero of conviction,
the smoke of fact?

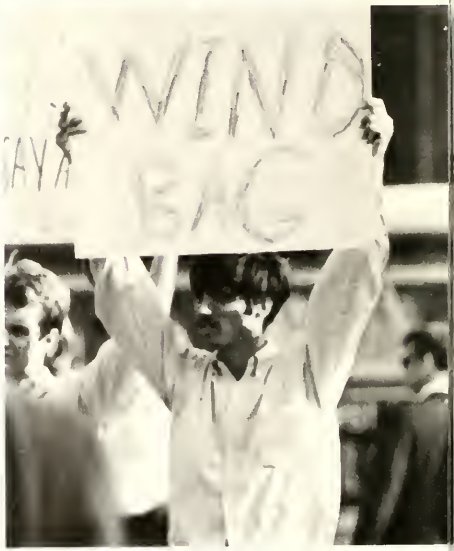

VOTE
NIXON
PICK
DICK
NIXON
COUNTY

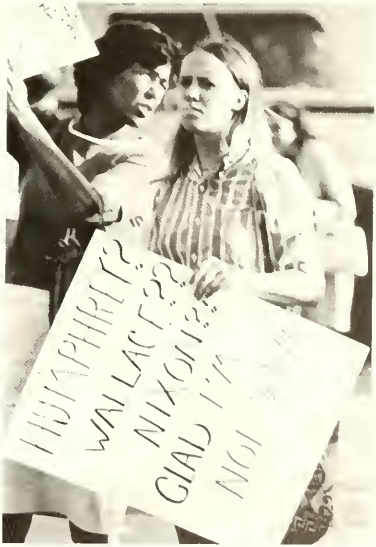
HUMPHREY?
WALLACE??
NIXON?!
GIAD

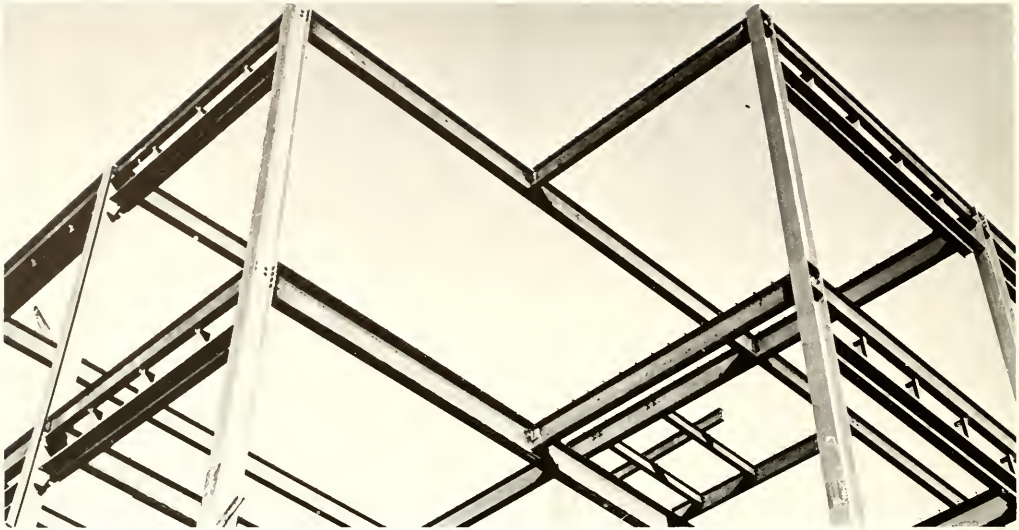

pencils and people waiting in a line . . . .
umbrellas mushrooming where clouds
frown black on people waiting in a line—
even the rain on campus waits in a line . . . .

the beauty of formation blossoms, expands
in the orifice of a kiln;
linear tongues shaped from stone
lap out at the shore-edges of the sky
dangling, like a promised cookie,
over the jaws of the giant oven . . . .

pencils and people still waiting in a line . . .
for a prescription that says people who wait in line
may eat three meals a day, officially, without harm;
meanwhile hunger, too, waits in line . . . .

steel girders stretch ribs into the air,
push sky up and over with a horizontal beam,
with a snap of blue-metal fingers clicking commands.

clay kilns and steel girders must sometimes chuckle
together over people who expire in lines,
waiting for permission slips to breathe.

T'is not food, nor was meant to be—
the substitute potato, the potpourri
of week-old string beans tossed with last year's corn
onto a salad table where, forlorn,
it wilts and sulks upon a hostile tray.
O t'is not fair, this mockery, this play
with people's gallstones, this endless fray.
O pray DE—liver us if this must be—
this shoe of sole posing as a piece of meat,
this laggard leather propped up on a plate
that still somehow has energy to dissipate
the juices of the palate, the GRAVE mistake.

O peanut butter! What awful fate retains you
from serving mankind better, as a household glue?
Who severs teeth from gums and seals the lips
of those who, strangely silent, would give tips?
O bread! O salad! O succulent tomato!
Do not believe that this has been a slap to Slater.
T'is all a joke, and so a joke, you see,
Must be treated, always, jokingly.

Merita
ENRICHED
BUNS

Students for Greensb
Students for Greensboro

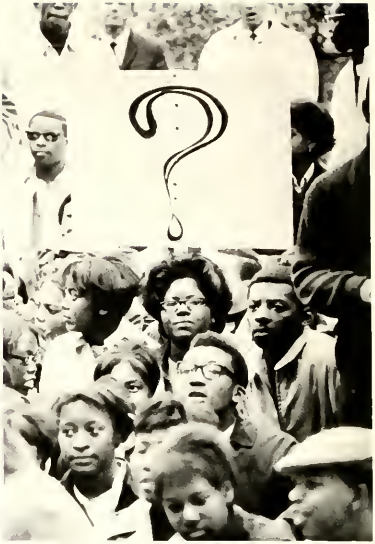

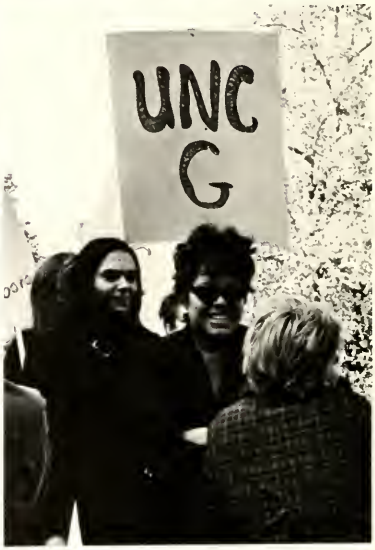
UNC
G

RE
WITH
DUKES
ACKS

UNG

1.

the acrostic of the lonely stare
spells meaning down a face
full of poems

full of orphan thoughts
that fly towards need
like the eyes of old furniture
up for sale

2.

the yolk of thought lies
just beneath the egg-white,
the egg-white—just beneath
the shell . . .

it is so simple
when it unravels,
when you take apart
what you've spent a lifetime
putting together

3.

the camera-box of the mind
closes an eye
shutters an eyelash
clicks no more

the inside vision
rattles dark against walls
rolls lonely down the mind
like a misplaced marble

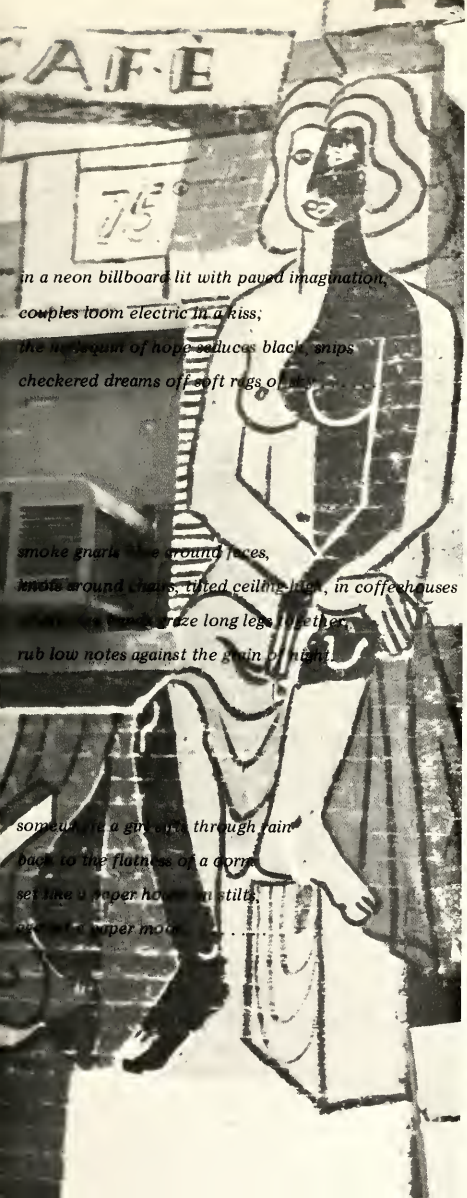

in a neon billboard lit with paved imagination,

couples loom electric in a kiss;

the harlequin of hope seduces black, snips

checkered dreams off soft rugs of [illegible]

smoke gnarls [illegible] around faces,

knots around chairs, dried ceiling-high, in coffeehouses

[illegible] graze long legs together,

rub low notes against the grain of night.

somewhere a girl [illegible] through rain

back to the flatness of a corner

set like a paper house on stilts,

[illegible] paper moon.

CALIFORNIA

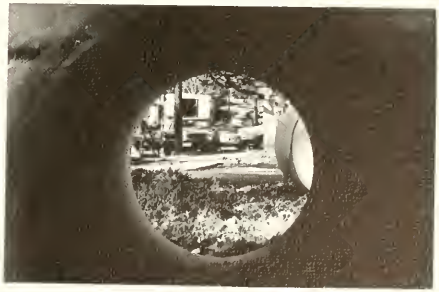

Japanese Folk Festival

Antigone

Fall Charlies
Stevie Wonder

Clifford Curry

Preservation
Hall
Jazz
Band

The
Shirelles

THE ODYSSEY

Thank You

For Your Patronage

Compliments of

Thalhimers

THE FASHION STORES

Downtown, Friendly, Summit . . . Greensboro

Westchester Mall . . . High Point

MERLE NORMAN

Merle Norman Cosmetic Studio, Inc.
124 W. Sycamore St. Ph. 274-1879
GREENSBORO, N. C. 27401
And Friendly Shopping Center

YOUR COUNTRY - WESTERN STATION

TOP GUN WGBG

GREENSBORO BROADCASTING COMPANY INC

1400 KC • POST OFFICE BOX 22005 • PHONE 919-273-3631
GREENSBORO, N. C. 27420

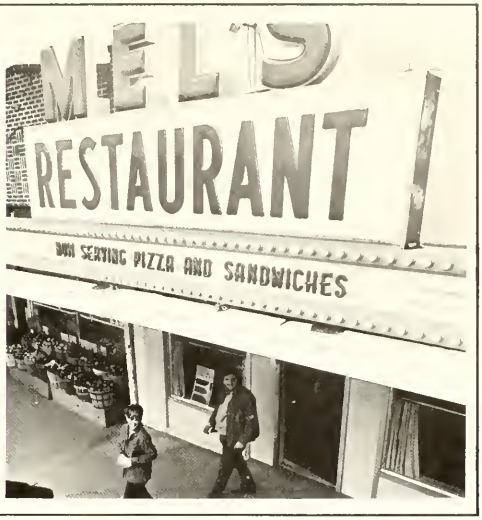

All roads lead to . . .

Cellar Anton's

Irving Park Delicatessen
1628 Battleground Ave., Greensboro

UNC-G

BENNETT

DUKE

GREENSBORO COLLEGE

Pizza — Spaghetti — Lasagne

Food for the entire family

CAROLINA

A & T

STATE

GUILFORD

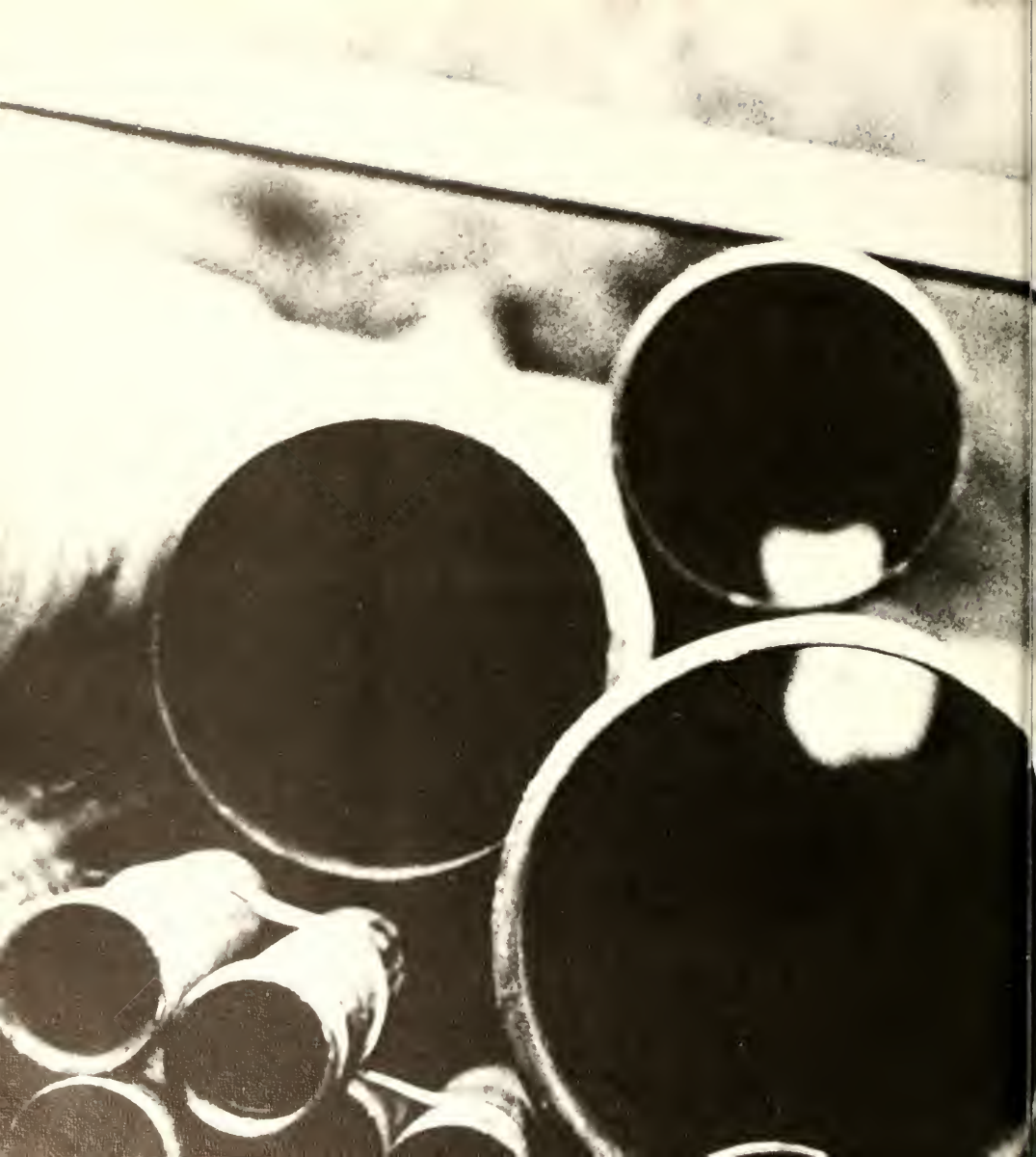

features . . . . . .

an unveiling of the outstanding,
a spotlight on the industrious,
a moment frozen in time
with a focus on achievement . . . . .

Mary Shepherd
Freshman Class Beauty

Gail Baker
Sophomore Class Beauty

Pam Rogers
Junior Class Beauty

Jean Richardson
Senior Class Beauty

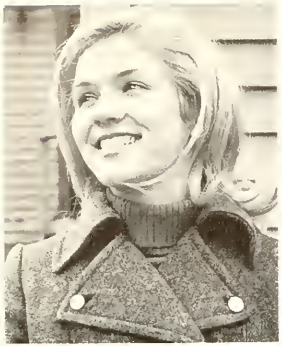

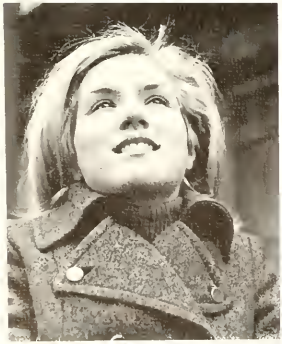

Cheryl Stimpson
Pine Needles Beauty

Senior Officers

Cindy Simmons
President
Margaret Hamlet
Vice-President
Linda-Margaret Hunt
Secretary
Donna Bisbee
Treasurer
Wilma Scott
Cheerleader

Outstanding Seniors

Dixie Horton

Paige Buchholz

Judy Whittaker

Debbie Sweet

Terry Ashe

Pam Greer

andi Bryant

Margaret Hamlet

K. Anne Lewis

Barbara Wesley

Kathy Edwards

Sarah Vernon

Helen Brock

Joanne Kares

Sarah Horton

Jack Pinnix

Jean Anglin

Pat Mickelsen

Linda-Margaret Hunt

Cindy Simmons

Junior House Presidents and Counselors

Bailey
Mrs. Aldine Beale
Gwen Boyd
Coit
Mrs. Alice Sisk
Anne Edwards
Cotten
Mrs. Ruth Cornell
Noel Bagatelle
Gray
Mrs. Elizabeth Calhoun
Pat Allen
Guilford
Mrs. Lowell Estes
Kate Avery

Hinshaw
Mrs. Mary G. Duff
Kathy McAllister
Jamison
Miss Lillian Cunningham
Susan McCallum
Mary Foust
Mrs. Mabel Wells
Becky McNeil
North Spencer
Mrs. Mildred Martin
Patti Mallan
South Spencer
Mrs. Johnnie Self
Sandra Nixon

Cone
Miss Mary Horton
Gail Sexton
Janice Wilson
Grogan
Mrs. Irene Deese
Mary Carmen Weeks
Susan Snead
Hawkins
Mrs. Lilian Fleagle
Ellen Connaughton
International House
Mrs. Carolyn Atwater
Barbara Hayworth
Kiser
Mrs. Odessa McGwier
Margaret Sykes
Mendenhall
Mrs. Josephine Gross
Sandy Schneider
Moore
Mrs. Lucy White
Janice Taylor
Phillips
Mr. Newton Neely
Charles Knight
Ragsdale
Mrs. Ruth Johnson
Mickie Chaney
Reynolds
Mrs. Kathleen Matthews
Patsy Gold
Judy Dunn
Strong
Mrs. Della Arthur
Frances Bennett
Weil
Mrs. Nancy Melvin
Linda Fisher
Winfield
Mrs. Mary White
Betty Hoyle

Senior House Presidents and Counselors

Juniors Marshals

Susan Banks
Diane Baucom
Judye Chappell
Priscilla Everhart
Dawn Kurtz
Carol Lee
Pat Minton
Kathy Smith
Bonnie Sutherland
Becky Williams

Senior Marshals

Sandy Biggs
Donna Bisbee
June Bowers
Mickey Chaney
Linda Chapman
Leona Eason
Mary Gottschall
Slyvia Greene
Martha Hines
Ashley Huffstetler
Nancy Kenyon
Martha Redding
Lucy Reinhardt
Edna Rodgers
Leslie Rumple
Wilma Scott
Becky Church Solomon
Joey Smith
Chief Marshal
Janice Taylor
Nancy Todd
Molly Tudor
Nancy Watson

Phi Beta Kappa

Class of 1969
Margaret Lynne Ainsley
Shirley Aleen Baggett
Frances Ann Bennett
Chester Jay Burton III
Patsy Ann Clappse
Krisan Lewis Cochrane
Linda Dee Cox
Leona B. Eason
Mary Elizabeth Evans
Jane Sjogren Fitch
Susan Jane Flanagan
Betty Ruffin Garner
Iris Angela Glass
Marilyn Guilkey
Margaret Alice Hamlet
Helen Ann Haneline
Eleanor Inez Holder
Bettie Joan Howell
Nancy Jane Ingram
Judy Maureen Ivester
Mary Emily Keetch
Nancy Joan Kelly
Terry Rae Lentz
Janice Anne Lewis
Linda Lee Marcus
Barbara Ann Martin
Virginia Carol Moffitt
Donna Snider Munns
Elizabeth Hobgood Murphrey
Phyllis Jean Parrish
Elizabeth Jean Pinkham
Susan Carroll Roane
Mrs. Frances Yount Schronce
Karen LaVerne Sprinkle
Louise Cheryl Stimpson
Sara Ann Taylor
Christopher Conrad Tew
Linda June Vernon
Sarah Adams Vernon
Mrs. Sharon Kimbro Vinsor
Class of 1970
Celia Ann Snavely

Golden Chain

Pam Allison
Kate Avery
Susan Ballinger
Karen Bickett
Gwen Boyd
Helen Brock
Secretary
Randi Bryant
Social Chairman
Sarah Horton
Vice-President
Linda-Margaret Hunt
President
Joanne Kares
Treasurer
Mary Laughridge
Patti Mallan
Marcell Rosenblatt
Sandy Schneider
Sarah Vernon
Honorary Faculty Members
Dr. Elaine Burgess
Miss Louise McDonald

Sigma Alpha

SENIORS
Rebecca Brantley
Cornelia D. Brown
Nancy J. Gulledge
Judy Bullins Morgan
Emille J. Regan
Margaret Tudor
JUNIORS
Wendy Barrows
Hilda C. Davis
Sylvia Anne Davis
Linda D. Harmon
Cora Dawn Kurz
Mary G. Mizell
Margaret A. Williams

Omicron Nu

Janice Doub
Marie Dunn
Vice-President
Patricia Early
Alice Harley
Paulette Johnson
Leslie Ann Myers
Jean Richardson
Treasurer
Cynthia Satterfield
Secretary
Rose Ann Saunders
Barbara Ann Scott
Christine Stadelmaier
Linda Jane Weston
Martha Williams
President
Mary Helen Williams
Dr. Faye Grant

Pi Mu Epsilon

SENIORS
Frances Bennett
June Bowers
Joyce Crooks
Mary Evans
Don Farlow
Betty Garner
Margaret Hamlet
Donna Hollis
Jane Ingram
Nancy Kelly
Janice Anne Lewis
Ellen Lichtman
Phyllis Jean Parrish
Linda Rapp
Karen Sprinkle
Jane Tyndall
Shirley Watson
JUNIORS
Kathryn Adams
Phyllis Coram
Shirley Simpson
Kenneth Truitt
Gail Womble

Alpha Kappa Delta

Danita Brigman
President
Joyce Ann Evans
Helen Ann Haneline
Elizabeth Ann Parks
Diane Carole Workman

Psi Chi

Marilyn Guilkey
Barbara Harris
Judy House
Janice Lampley
Linda Lewis
Mary Lincoln
Barbara Parker
Barbara Pharr
Cynthia Rousseau
President
Cora Lee Wetherington
Secretary-Treasurer
Susan Williamson
Vice-President
Frances Wright

Beta Beta Beta

Lois H. Bare
Constance J. Brown
Candace G. Bullard
R. Janice Cantrell
Linda H. Chapman
Sylvia W. Craven
JoAnn Davis
Martha Hahn
Barbara J. Hargett
Maria E. Helms
Jan E. Hicks
Rebecca A. Hosley
Linda-Margaret Hunt
Sally P. Jordan
Melba J. Latham
Terry R. Lentz
Rosalie S. Levine
Mardene F. Libby
Frances L. Mayberry
Linda J. McCollum
Linda Mowrer
P. Marie Powers
Doris D. Putnam
Brenda L. Satterfield
Carol J. Smarr
L. Cheryl Stimpson
Diane K. Stott
C. Renee Thacker
L. June Vernon
F. Diane Watson
Nancy R. West

Sigma Delta Pi

Linda Cox
Barbara Hayworth
Francis Yount Schronce
Ginger Sharpe

Mu Phi Epsilon

Carolyn Abbott
Jean Anglin
Libby Alexander
Nancy Bagwell
Barbara Bennett
Mary Blanchard
Jean Blinson
Marie Crawford
Vickie Clayton
Joyce Cooke
Chaplain
Betsy Crittenden
Judy Crocker
Suzanne Crump
Caroline Cuthbertson
Cindy Donnell
Alumnae Secretary
Adrian Einhorn
Lizabeth Ellis
Dawn Frick
Corresponding Secretary
Nancy Fuller
Historian
Avis Goodson
Paula Gulledge
Pat Hardin
Jane Harris
Warden
Melanie Hartley
Ruth Hedrick
Collis Hill
Karen Hite
Kay Hoke
Nancy Honeycutt
Teresa Jolley
Chorister
B. B. Jones
Vice-President
Evangelin Kivett
Doris McDaniel
Frances Mitchell
President
Rowena Morrison
Treasurer
Betty Anne Myatt
Carol Nanzetta
Ann Peacock
Gloria Parks
Pat Sap
Marian Turner
Jane Walsh
Laura Ward
Susan Ward
Recording Secretary
Barbara Wesley
Gretchen Williams
Sandra Walker

organizations . . . . . .

in an awesome echo the gavel resounds,
feet are brought to attention, ears
salute . . . . .

******section editor, betty mayfield*

Coraddi • *the fine arts magazine of UNC-G, published three times yearly*

Marie Nahikian, *Editor in-Chief*

Ginny D'Ambrosio, *Business Manager*
Mary Fond Daughtridge, *Managing Editor*

Judy Jarvis
Art Editor
Bill Keens
Poetry Editor
Pat O'Shea
Prose Editor

Buddy Link
Phil Link
Betsy Gekle
Clyde McMillan
Sylvia Tuttle
Margaret Hoffman
Debbie Weber
Robin Lehrer

Pine Needles • *the UNC-G yearbook, covering all aspects of*

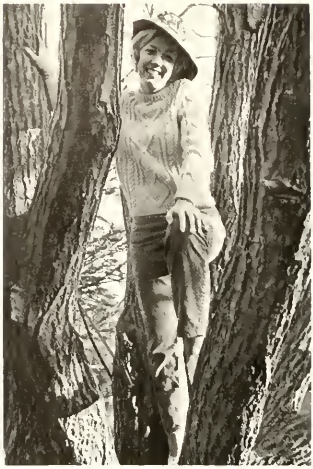

Georgia Vinroot, *Editor-in-Chief*

Connie Rivenbark, *Faculty - Academics*

Anna Wooten, *Copy*

Barbara Shaw, *Photography*

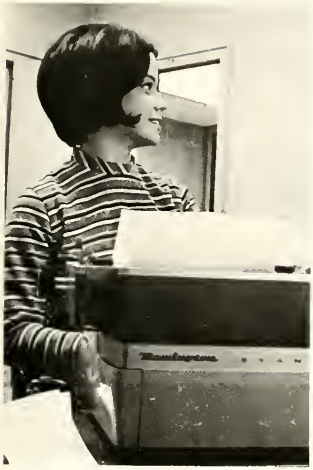

Mary Mizell, *Business Manager*

Betty Mayfield, *Organizations*

Sandy Ellis, *Events*

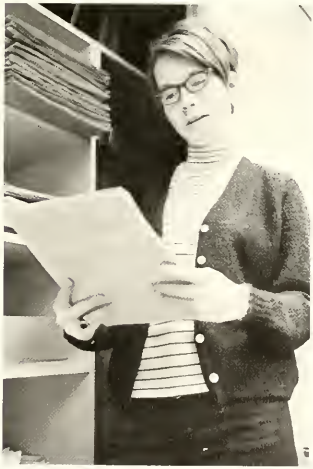

Clyde McMillan, *Index*

Sherry Slover, *Senior Class*
Martha Hooks, *Junior Class*
Leonne Arntsen, *Sophomore Class*
Carolyn Heatwole, *Freshman Class*

Carol Jarman, *Sports*

Shirley Speight, *Advertising*

STAFF

Margaret Ainsley
Karen Davies
Anne Bowers
Rose Ellen Suther
Julee Jordan
Karen Stratton
Dorothy Roberts
Margaret Mercer
Joanne Yarbrough
Betsy Crawford
Clyde McMillan
Marty Moon
Alice Young
Barbara Gross
Vada Phillips
Alice D. Crutchfield
Ann Clarke
Kitty Hurley
Flo Daniels
Jo West
Mary Helen Payonk
Sue Jarlett

Carolinian ·

published twice weekly, the Cary is the campus newspaper

Marie Nahikian, *Associate Editor*

Cheryl Parry, *Business and Advertising Manager*

Jack Pinnix, *Editor-in-Chief*

BUSINESS STAFF

Cheryl Parry
Nancy Robinson
Ann Winecoff
Debby Stegall

Caroline Russell
Circulation Manager
Millie Sharpe
Assistant Managing Editor
Carolyn Stone
Assistant Managing Editor
Maureen Walsh
Betty Vanstory
Cheryl East

PHOTOGRAPHY

Harold Gunn
Buddy Link
Phil Link
Lynn Moulton
Ed Woodard

STAFF

Vicki Hirsch
Dianne Murray
Sylvia Tuttle
Nancy Moore
Marian Morgan
Annie King
Sarah Barnhill
Judy Leonard
Beth Bolin
Katura Williams
Dotty Lambeth
Betty Chunn

SGA • *co-ordinating students and administration, the Student Government Association works for all students*

Randi Bryant, *President*

Pam Greer, *Vice-President*

Katy Gilmore, *Secretary*

Anne Hathaway, *Treasurer*

Anne Lewis, *Cheerleader*

Judicial System • *comprised of Men's, Women's, and Honor Courts, the Judicial System tries social and honor offenses*

Dixie Horton, *Judicial Co ordinator*

MEN'S COURT

Charles Knight
Martin Hester
William Brown
Barry Sharrock
Ray Lomax
Phillip Jones
Dave Sharpe
Chairman

WOMEN'S COURT

Sarah Vernon
Chairman
K. Anne Lewis
Executive Secretary
Paula Luckadoo
Linda Kelly
Sarah Horton
Debbie Sweet
Priscilla Hales
Doris Ann Dixon
Jean Titus
Beryl Wasserman
Sarah Hobson
Pam Perry
Jean Lasater
Kathy Edwards
Mary Helen Payonk

HONOR COURT

Joanne Kares
Chairman
Judy Whittaker
Executive Secretary
Carol Vogler
Linda Hudson
Kathy Wiant
Nancy Burnette
Nancy Ramsey
Betsy Cochrane
Barry Sharrock
Charles Knight
Sally Saunders
Sue Gouge
Paige Buchholz
Holly Kay Kimball
Faye Thorpe
Marcia Murphey
William Brown
Martin Hester
Ray Lomax
Phillip Jones

CU Council •

the council of the Consolidated University works to solve problems of all branches of the University

Penny McCaskill
Chairman
Julie Tripp
Karen Bickett
Betsy Cochrane
Anne Trammell

Finance Board •

allots money for all student organizations

Linda-Margaret Hunt
Chairman
Sarah Horton
Bonnie Brandon
Nancy Kenyon
Anne Hathaway

Ad Hoc Committees ·

working through Legislature, the Ad Hoc Committees contribute to many aspects of Student Government

ELECTIONS BOARD

Dale Presson
Chairman
Molly Young
Tom Martin
Susan Setzer
Randy Friddle
Ann Haneline
Harry Alexander
Dot Sox
Mike Walters
Jim Lancaster
Mrs. Josephine Gross
Advisor

COMMITTEE ON CONSTITUTION BY-LAWS AND REGULATIONS

Beth Bolin
Chairman
Martha Hammond
Mary Knight
Jewell Perkins
Mag Riddick
Cathy LeClaire
Dottie Lambert

DISTRICTING COMMITTEE

Erskine Walther
Chairman
Jim Thomas
Linda Murray
Susan Andrews
Jean Livingston
Linda Jackson
John Robinson

CLASSIFICATION OF OFFICERS

Judy MacKay
Chairman
David Luther
Marilyn Underwood
Maureen Stockert
June Bowers
Imelda Umstead
Dr. Lutz
Dr. Allen

COMMITTEE ON LEGISLATION

Terry Ashe
Chairman
J. Anne Lewis
Ada Fisher
Erskine Walther
Susan King

FACULTY-STUDENT REVIEWING COMMITTEE

Mary Knight
Chairman
Bea Wilson
Sherry Kalick
Barbie Shafter
Carol Vogler
Rosann Webb
Dr. Lee
Dr. Clutts
Dr. Felt
Miss Felton
Dr. McCrady

SOCIAL CONCERNS COMMITTEE

Linda Jackson
Chairman
Elaine Kahn
Marilyn Moore
Susan King
Freddie Davis
Renee Peavy
Cathy Tysinger

JUDICIAL COMMITTEE

Marti Lindeman
Chairman
Nancy Ramsey
Rosann Webb
Nancy Burnette
Susan Andrews
Selby Bateman
Beryl Wasserman

HANDBOOK COMMITTEE

Jim Thomas
Chairman
Gretchen VanHout

NSA ·

the National Student Association has sponsored trips to Europe, record club memberships, Time-Out Day

Julie Walsh
Co-ordinator
Terry Ashe
Regional Chairman
Rosann Webb
Regional Treasurer

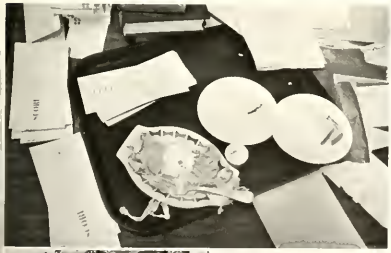

Bill Burckley
Chairman
Kathleen Whitfield
Vice-Chairman
Dot Sox
Secretary
Charlie Martin
Director of Public Relations

SCORE•

working to evaluate instructors and investigate course requirements, the Student Committee Organized for Research and Evaluation has entered its second year at UNC-G

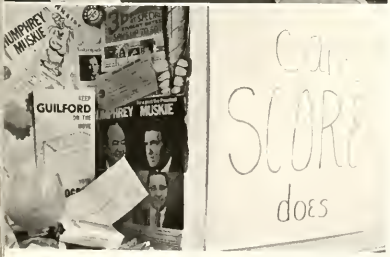

Young Republicans ·

As Nixonettes and other party workers, the Young Republicans helped to elect the President of the United States

Lynda Harrell
President
Sean Arthur
Vice-President
Becky Jo Bass
Secretary
Claudia Hickman
Treasurer
Debbie Hall
Parliamentarian
Susan Winsted
Social Chairman

Campus Radio ·

WEHL, the voice of the campus

John Robinson
Director
Dave Sharpe
News
Bill Nash
Programs
Judy Thomas
Secretary
Linda Cartwright
Business Manager

Freshman Cabinet ·

freshmen are initiated into Student Government at UNC-G

CO-ORDINATORS

Betsy Cochrane
Tee Purgason
Pat Mickelson
Janet Hoffman
Marcia Murphey
Anne L. Jackson
Carol Jarman

Elliott Hall · *the UNC-G student union sponsors dances, concerts, study breaks*

Randy Martin
President
Heath Collins
Social Chairman
Linda Shehan
Entertainment Chairman
Gladys Coddington
Publicity Chairman
Rosanne Bailey
Angelo Caruso
Patsy Mask
Linda David
Cherry Mann
Linda Simpson
Sue Graves
Terri Roop
Gini McAllister
Sue Hanna
Jill Ward
Brenda Allen
Luanne Grigg
Jan Kells
Carol Lovelace
Pixie Melville
Dottie Flynn
Susan Greenstone
Nancy Garren
Rosalie Levine

Departmental Clubs ·

language, interior design, education, home economics, drama, sociology, mathematics

GERMAN CLUB

Beth Swicegood
President
Sarah Newton
Vice-President
Emily Chadwick
Secretary
Becky Wood
Treasurer

SPANISH CLUB

Sandy Sanders
President
Lynn Moulton
Vice-President
Linda Cox
Secretary
Pat Smith
Treasurer

FRENCH CLUB

Susan Porto
President
Angela Mayes
Vice-President
Elaine Elliott
Secretary
Iris Levin
Treasurer

NSID

Jeanne Richardson
President
Linda Gray
Vice-President
Linda Weston
Secretary
Anne Collins
Treasurer
Grace Serles
Program Chairman

AID

Christy Stadelmaier
President
Joanne Bridger
Vice-President
Wilma Scott
Secretary
Gail Beyer
Treasurer
Jan Kelley
Program Chairman

SNEA

Anita Goldberg
President
Deborah Furr
Vice-President
Beth Cartwright
Secretary
Mary Gray Morrison
Parliamentarian

ACE

Nancy Wilson
President
Carolyn McKinney
Vice-President
Judy Barnett
Treasurer

AHEA

Libby Cooke
Chairman
Paulette Johnson
First Vice-Chairman
Sue Allred
Second Vice-Chairman
Jean Evans
Secretary

MASQUERADERS

Marcell Rosenblatt
President
Bobby Bodford
Vice-President
Candy Sherman
Recording Secretary
Susan McClung
Board Member at Large
Joyce Engel
Jerry Carter
Mina Penland
Bill Wagoner
Diane LeGrand
Janet Wiener

SOCIOLOGY AND ANTHROPOLOGY CLUB

Helen Brock
President
Elizabeth Parks
Vice-President
Peggy Harrelson
Secretary
Sylvia Faulk
Treasurer

SQUARE CIRCLE

Mary Evans
President
Margaret Hamlet
First Vice-President
Beth Leggett
Second Vice-President
Mary Snider
Secretary-Treasurer

Service League •

helps needy families at Christmas and sponsors the Bloodmobile

Sarah Eakins
Chairman
Joan McAllister
Veda Phillips
Jennifer Gschwind
Marta Smith
Laurie Schifando
Joan Schwinn
Dale Crowell
Ann Whitehead
Muff Marlowe
Mavis Sears
Linda Smith
Alice McDaniel
April Hightower
Barbara Mullinax
Linda Nifong

Town Students •

works to integrate Greensboro students into life at UNC-G

Mary Gottschall
President
Jennifer Gschwind
Vice-President
Fran Starr
Secretary-Treasurer

Carol Wally
President
Bev Warren
Vice-President
Betty Pope
Secretary
Randy Rowe
Treasurer

Liz Benbow
Special Events
Miss Lynne Gaskin
Advisor
Miss Janice Lane
Advisor

Recreation Association •

working through the Physical Education Department, R.A. introduces students to all types of sports

Candy Jarrett
President
Myrtle Goore
Finance Chairman
Penny Hovis
Secretary
Mr. Bill Kingsbury
Faculty Sponsor

Outing Club ·

hiking, sailing, scuba diving, and mountain climbing, the Outing Club seeks to understand and appreciate Nature

Richard Coffey
Chorale President
Katherine Everhart
Choir President
Sherrie Sessoms
Glee Club President
Marian Turner
Orchestra Coneertmistress

Music ·

represented by both vocal and instrumental groups

Ciruna ·

the student branch of the U.N.

Susan L. Clement
Chairman
Margaret Sykes
Debbie Weber
Lynda Sowers

Inter-Faith Council ·

representing all religious groups, the Interfaith Council sponsors the Moravian Love Feast at Christmas

Sara Beth Bernanke
President

Lum's is the Place to go!

1915 BATTLEGROUND AVE.

Phone 275-0601

MONTALDO'S

GREENSBORO

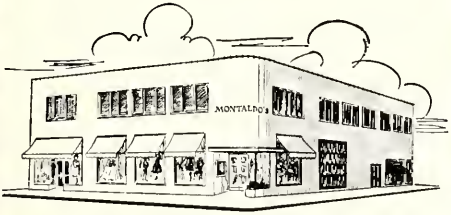

Clothes of Distinction

COATS – SUITS – DRESSES – FURS

SPORTSWEAR – MILLINERY

COSMETICS – ACCESSORIES

Bridal and Bridesmaid

DRESSES AND SHOES

Brides & Formal Dresses, Inc.

SPORTSWEAR • LINGERIE

334 TATE STREET • GREENSBORO N C 27403

sports . . . . . .

golfballs run the gamut of an arc,
trail swift and white along a bottom
of cupped blue,

then bend abruptly to
greet the ground . . . . .

****** *section editor, carol jarman*

Field Hockey

Basketball

Fencing

Basketball

UNC
34

UNC

U.N.C.
GREENSBORO

Cheerleaders

Beth Bridger
Anne Mereness
Debbie Renn
Jo Anne Boyd
Kaye Cox
Mary Webb
Kathy Baker
Faye Gooden

Miss Mary Rockwood
Advisor

Women's Field Hockey

Karen Allen
Pam Allison
Liz Benbow
Liz Bressan
Shirley Ferguson
Josie Fowble
Daphne Hall
Susan Harris
Betty Jones
Peggy Leidy
Candy Norton
Linda Pitman
Brenda Pucket
Anne Roach
Randy Rowe
Maureen Stockert
Beverly Warren
Linda Warren
Mary Watkins
Melba Whitesell

Dr. Marie Riley
Coach

UNC-G		OPP.
3	High Point	1
2	Salem	2
0	Catawba	2
0	Averett	0
4	Appalachian	3
3	Wake Forest	3

Women's Basketball

Candy Albergine
Mary Lida Alexander
Pam Allison
Linda Barlow
Kathy Bishop
Diane Blake
Gwen Boyd
Liz Bressan
Sally Davis
Laura Dupont
Carol Haste
Betty Jones
Mary Jo Lentz
Candy Norton
Betty Pope
Brenda Puckett
Pic Robinson
Randy Rowe
Libby Tamson
Beverly Warren
Linda Warren
Melba Whitesell
Linda White
Sue Wyrick

Miss June Galloway
Coach

UNC-G		OPP.
49	Lynchburg	42
46	Appalachian	65
52	Western Carolina	49
61	Chapel Hill	48
48	Duke	32
65	High Point	41
58	Chapel Hill	46
49	Appalachian	45

Men's Basketball

Paul Ashby
Chuck Bullins
Tom Cardwell
Charles Cole
Boyd Edwards
Brion Emerson
Gerald Haynes
Alan Jarrett
David Luther
Charlie McCurry
Gary Marschall
Tom Martin
David Redd
Bobby Roberts
Andy Royals
Bruce Shaw
Brian Strupp
Steve Ulosevich
Tom Watson

Mr. James Swiggett
Coach

UNC-G		OPP.
59	Greensboro	67
63	UNC-C	66
71	St. Andrews	87
71	Charleston	77
69	N.C. Wesleyan	73
58	Greensboro	65
65	Methodist	66
60	UNC-C	74
94	Charleston	84
78	Lunchburg	71
92	N.C. Wesleyan	74
69	Methodist	90
90	East Minnonite	80
61	Greensboro	76
83	St. Andrews	87
65	East Minnonite	70
67	Lynchburg	107

administration . . . faculty . . . academics . . . . . .

the community of cackling typewriters,
the microcosmic world of the classroom,
the solar system of rotating knowledge . . . . . .

****** *section editor, connie rivenbark*

****** *copy, anna wooten*

William C. Friday
President of the Consolidated University

James S. Ferguson
Chancellor

Mr. Charles M. Adams
Librarian

Mr. George W. Hamer
Development Office

Mr. Hoyt Price
Registrar

Mr. Emil Young, Jr.
Director of Television and Radio

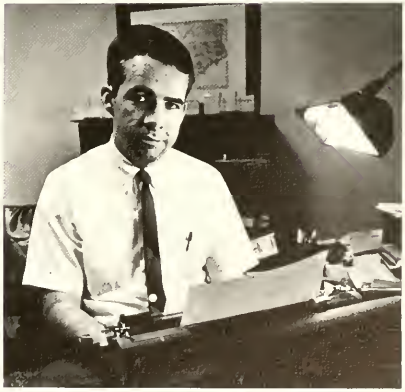

Mr. Wilson Davis
News Bureau

Miss Barbara Parrish
Alumni Secretary

Dr. Joseph E. Bryson
Extension

Mrs. Josephine Schaeffer
Placement Office

Mr. Richard Loester
Admissions

Dr. William G. Morgan
University Physician

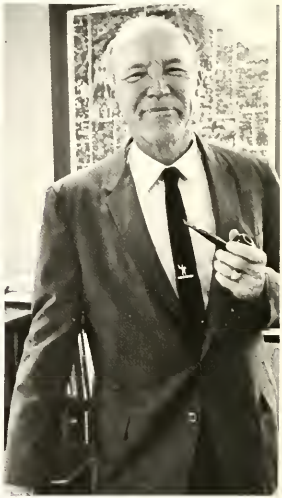

Mr. N.H. Gurley
Physical Plant

Mr. Kennis R. Grogan
Accounting

Mrs. Martha M. Rowan
Housekeeping

Miss Terrell Weaver
Assistant Director of Elliott Hall

Mr. H.L. Ferguson, Jr.
Business Manager

Mr. Joseph D. Creech
Student Aid

Miss Elizabeth Carriker
Assistant Director of Elliott Hall

Rev. Thomas J.C. Smyth
Dean of Students

Mrs. Tommie Lou Smith
Associate Dean

Miss Shirley K. Flynn
Dean of Women

Miss Katherine H. Taylor
Dean of Student Services

Miss Mereb E. Mossman
Dean of the Faculty

Mr. Clarence Shipton
Dean of Men

In sub-zero weather they go like Greeks . . . :
tunic-ed, tucked into a white formula of gym-suit
Winding their way down clean-slate sidewalks
to knee-bends, fox trots, punctuated
small-talk between balls and bats.
From September to June
they crowd on black tennis courts,
like gnats with rackets for wings,
to watch sun-scorched tennis balls sing
in wide peripheries over nets
(While inside
people emerge from the liquid lair
of the Coleman pool with
stopped-up noses
shredded-wheat hair
COLD FEET.)

Softly unassuming,
To a background of music,
modern dance majors retreat into
prenatal positions,
catatonic calisthenics,
scooping their bodies into their hands . . .
twisting an arm, a foot, a limb . . .
Four beautiful semesters in
the Barnum-Bailey world of headstands,
in the fair Olympia of Rosenthal Gym.

Miss Ethel L. Martus
Head of Health, Physical Education and Recreation

Miss June P. Galloway
Physical Education

Mr. James R. Swiggett, Mr. William L. Russell, Jr.
Physical Education

Dr. Bert A. Goldman
Education

Dr. Robert M. O'Kane
Dean of the School of Education

Mrs. Lois B. McGirt
Education

Archangel flutephonists
pipe merrily away,
practicing for heaven
and the happy meadows of elementary ed . . . . .
student teaching
lowers
h
e
m
s inch by inch
dons teachers-to-be
in matronly shoes
with eight-inch heels . . . . . .
Youth can be shed, but not lightly
and
maturity can be
cumbersome
When go-go girls are transformed
(Overnight)
into grandmothers . . . . . .

Dr. Franklin D. Parker
History and Political Science

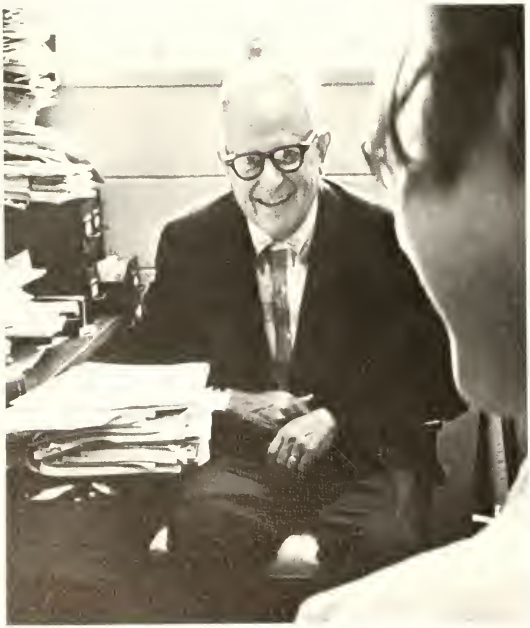

Dr. Lenoir C. Wright
History and Political Science

Dr. Patricia Edmondson
History and Political Science

Dr. Richard Bardolph
Head of Department of History and Political Science

In ventilated classrooms,
Professors (with voices like tape recorders
played backwards) deliver embryos of knowledge,
podium-fresh, for the
eager ink-stained faces on the third
row. History unravels
itself . . . .
Calvin Coolidge circulates
in a room of mini-skirts, pencil stubs,
upright desks---
Executions terminate within the hour
(to the dismay of Henry the Eighth),
countries are killed off, famous men die,
are resurrected,
and the presence of the past abounds
in the technicolor mind of the 20th century
student.
Suddenly out of oblivion
anyone yells
sporadically
"Catherine the Great
indulged in WHAT????"

Sandal-clad and clutching books
on sojourns to other lands,
Students fill out recipes of notes . . .
how Luther crucified his Theses on a door,
why Napoleon wouldn't go steady,
when Louis Fourteenth made like meatloaf and where
Until
Miraculously, bombastically
Someone in the back blows his nose
to let all know that class is
OVER

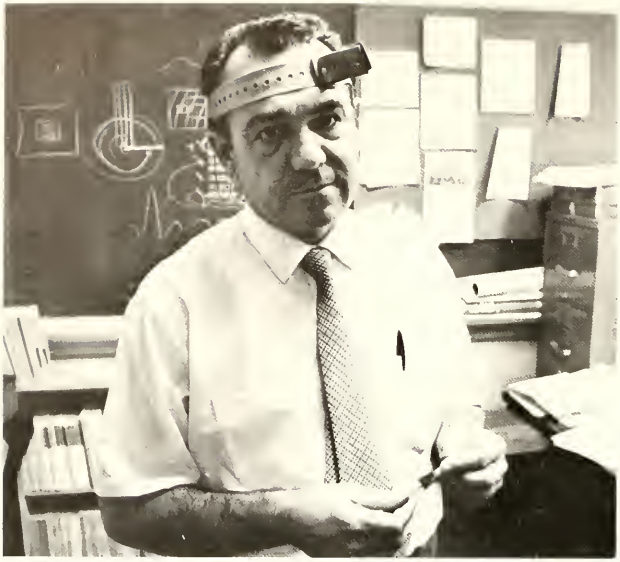

Dr. Robert G. Eason
Head of Department of Psychology

Dr. Ernest A. Lumsden, Jr.
Psychology

Hieroglyphics of rats' feet
inscribe metal mazes
where students watch an animal perform
at the ringing of a bell,
the flash of a light,
convinced that they could never be manipulated
in such a way.

the wheel of knowledge grinds on,
social behaviors are stuffed into categories,
personalities are taken apart like clocks,
put back together again,
people grow pensive--
turn the past over in their minds--
trying to decide
if they are assertive
or submissive.

a bell clangs---
hands jump to books,
feet fly to the floor;
the quarter-back pupil,
poised motionless between his desk
and chair,
sprouts sharp teeth, whiskers,
and a long tail,
scurries with small beady eyes out the door . . . . .

Dr. Aaron J. Brownstein
Psychology

Dr. Wayne E. Thompson
Head of Department of Sociology and Anthropology

in fossil fascination
students gape, ape-like,
at distal ends of femurs,
mandibles of skulls---
grow pensive at the similarities
between their predescessors
and present-day anatomies . . . .
they remember Saturday night's date
who looked like Cro-Magnon man
(who could forget that jutting jawbone
blocking the view of the car window?)
some continue
from origins of man and pebble tools
into the science of sociology . . .
Facts are wedged into a wake of memory---
"The U.S. infant rate was 25.7 in 1960."
"Thirty-one percent of families in 1947 had incomes
under $3000."
They study primitive behaviors
of distant tribes
and learn about themselves,
seek salvation
in a few exciting paragraphs
on "Sex, Love and Birth Control,"
cultivate a respect for the minority group,
realizing the importance
of pressure
on trends of tradition. . . . . .
carefully they tuck away
in the pockets of their minds
understanding that goes deeper than a book
or the delicate death
of a s
e
m
e
s
t
e
r

Dr. Lyda Gordon Shivers
Sociology and Anthropology

Dr. Harriet J. Kupferer
Sociology and Anthropology

. . . . . a desire to do for others
what they cannot do for themselves . . . . . .

. . . . . a now-useless bedpan
on a vacant hospital sheet . . . . . .

. . . . . caring enough about caring
to get an education . . . . . .

. . . . . the shy grin of the face of a little fellow
playing in the sun parlor
whose mother will die of cancer . . . . . .

. . . . . .nursing . . . . . .

Miss Shelley L. Jones
Nursing

Dr. Eloise R. Lewis
Dean of Nursing

Mrs. Earnestine B. Small
Nursing

Dr. Naomi G. Albanese
Dean of the School of Home Economics

Dr. Pauline Keeney
Home Economics

bound by apron strings
to angry stoves
the Betty Crockers of tomorrow
conjure up delicious dreams
of cream souffles and chocolate puddings . . .
but dreams are riddled
by echoes of etiquette---
"Don't eat banana pudding with a fork!"
"There is no way to over-cook roast pork."

who cares if first attempts are failures
in the utilitarian sphere of
Home Ec.?
runny jelloes can be used for koolaid,
cardboard cookies make nice decorations,
metal muffins are a test of teeth.
be it a stubborn sideseam
or an endless hem--
snitching a flaw
or stitching up a shoulder--
these girls can buttonhole the problem
as they labor,
at late hours,
with one eye on today,
the other on tomorrow . . . . . .

Dr. Arthur W. Dixon
English

Mr. Lincoln Ladd
English

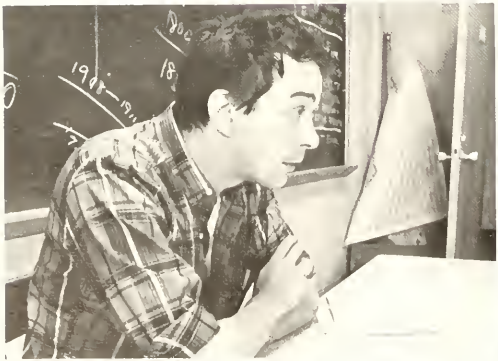

Mr. Fred Chappell
English

Dr. James Ellis
English

Dr. Randolph Bulgin
Acting Head of the Department of English

in english hemispheres
through worlds of words
omnipotent professors write on the
clean slate of the
FRESHMAN mind. . . .
Novices, stuffed like Xmas turkeys
with practical rhetoric,
are resurrected to the
symbolic commiseration of Faulkner
in As I Lay Dying;
Majors, tripping over
the f
e
e
t of poetry, trudge past the trochees
dactyls
anapests
to
Chaucer,
Wordsworth,
Coleridge.

emerging triumphantly,
with first-aid kits of Norton Anthologies
tucked under their arms,
the more inventive
escalate into classes
of creative writing
and the baptism
of the blank page . . . .
the unwritten story teeters,
then takes form;
the unborn poem
delivers itself,
assumes a life . . . . .
Some emerge authors,
some poets,
to perambulate in english
hemispheres
through worlds of words,
where they write
omnipotently
on the clean slate of the
PUBLIC mind.

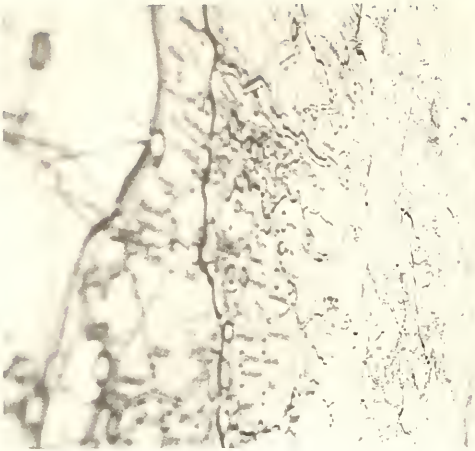

Dr. Anne F. Baecker
Head of the Department of German and Russian

the impossible keyboard of the
unlearned language
threatens infant Q.P. averages . . . .
freshmen feel hair-lipped in Spanish classes,
(pero "Querer es poder,")
mushmouthed in French,
(la pluie, que me plait)
powerful in German,
perplexed in Russian,
indignant in Italian,
artistic in Greek.

Glaring intensely at bilingual bullies
who stroll down the halls of McIver
with one tongue flapping out seven languages---
students make a pact with themselves
to master the improbable . . . . . .

With the fortitude of frying pans
they plug away at dipthongs, accents
circumflexes
in the headphone circus of the
language lab
where everyone looks like a master insect . . . . . .
only to realize at last
that learned languages
can cripple senior Q.P. averages (as such),
can put a class standing,
cantankerously, on a crutch.

Dr. Ludmilla Jasenovic
German and Russian

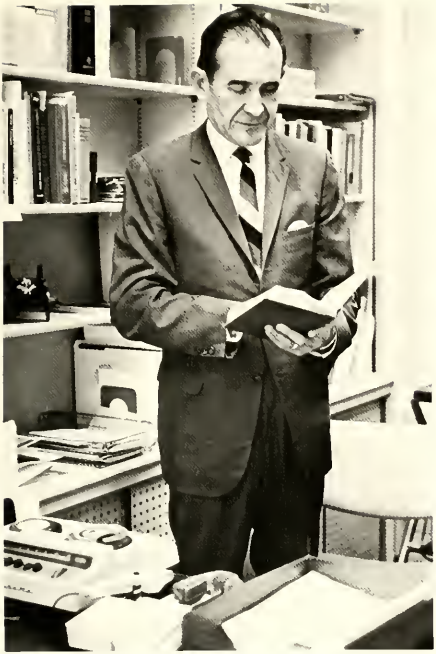

Dr. George E. McSpadden
Head of the Department of Romance Languages

Dr. Ramiro Lagos
Spanish

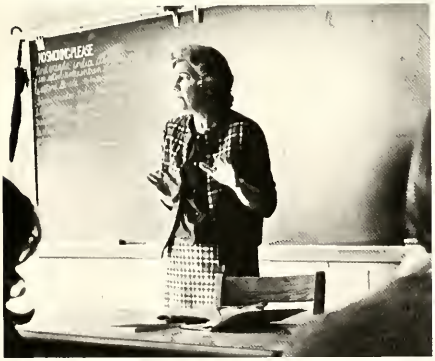

Dr. Elizabeth M. Barineau
French

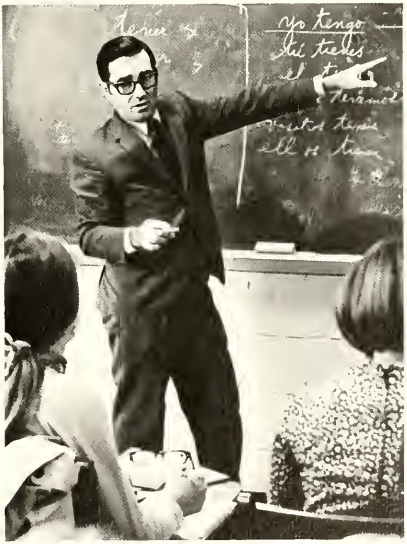

Dr. Jose Sanchez-Boudy
Spanish

Dr. George P. Grill
Business Education

Mrs. Dianne H. Guy
Business Education

Dr. John Formby
Economics and Business Administration

Dr. Vance T. Littlejohn
Head of the Department of Business Education

Wading through price theories,
means, medians, modes, and other madnesses,
the econ. majors nurse
micro-and-macro headaches
conceived in Micro-and-Macro Theory . . . .
business majors file into Forney
like flies atop a jelly sandwich . . . .
converting knowledge into skill,
they learn to use the dictaphone,
work the calculator, distinguish
different typewriters, to keep away
from the offset machine
which silhouettes a hand in black,
free of charge.
this is the glamourous world
of the executive secretary-to-be . . . .
freshman buy bandaids
for pecked-out fingers,
juniors and seniors
transcribe t.v. advertisements
into shorthand, unconsciously,
procedures' students spend Tuesday nights
cursing in Forney . . . . . .
WHERE is the knucklehead
who advised changing the old major
"to something easy like business"??????

Mr. Paul G. Althaus
Economics

Dr. David H. Shelton
Head of the Department of Economics and Business Administration

in chemistry labs
the syncopated bubbling of filled beakers
sounds like an ad for percolated coffee---
here temperatures are tested,
solutions are warmed or cooled,
test tubes gurgle in heated happiness,
and prankish atoms pounce out of orbits
changing valences (by chemical bonds)
just to cause confusion . . . . . .

the science of physics is much the same---
students calculate the properties
of gas,
making a mess of "mass M".
they discover that there are other
weight-and-balance problems
besides those of the flesh;
they learn how illuminating the light spectrum can be.
both are courses of mystery
where hypotheses are dark detectives
who lurk in dead-end alleys
or point up one-way streets . . . . . .

Dr. Walter H. Puterbaugh
Head of the Department of Chemistry

Dr. Clifton Bob Clark
Head of the Department of Physics

Dr. Gaylord T. Hageseth, Dr. Richard T Whitlock
Physics

Dr. Sherri R. Forrester
Chemistry

Dr. Bruce M. Eberhart
Head of the Department of Biology

a smell of formaldehyde
permeates archaic labs
where students sit on wooden stools
steeped in stomata
and the study of leaves---
cadaverous cats
stretch deadened paws
on a plaque of plywood---
death assumes a meaning for the living . . . . . .

paramecium sojourn across a slide
like furry bedroom slippers---
edge their way to a glass boundary,
retreat blindly and blimp-like
to the vortex of solution.

who can dissect the soul of an earthworm
in a waxy pan?
who can trace the veins of leaves
to verdant hearts?
Yet somewhere a spirit breathes,
in animals or trees,
and people call it
Biology.

Dr. Edward McCrady, III
Biology

Dr. Paul E. Lutz, Dr. Hollis J. Rogers
Biology

Dr. Herman D. Middleton
Head of the Department of Drama and Speech

in the theatre, the museum, the music hall,
the aesthetic gains momentum,
snowballs into genius or absurdity,
wheels the oiled mechanics of creation
into movement . . . . . .
beneath a circus of colored lights
a pleading face puts on the
paint of truth . . . . . .
costumed emotions revolve
in a rectangle of stage
where lives are lived,
where characters are born to die,
where the plastic becomes the real.
The bastard amber illuminates
makeshift flats, wooden steps
spiral into imaginary rooms,
Surrealistic swords pierce bloodless breasts
And the audience,
suspended like a string
between the stage and life,
Reluctantly surrenders itself
to the fruitfly existence
of the evanescent play,
The one night birth and death
of dramatic splendor,
of drained emotion . . . . . .

Dr. Thomas L. Tedford
Drama and Speech

Dr. Lawrence Hart
Head of the Department of Music

Dr. Richard G. Cox
Music

on spring days
when sunlight itself seems a flower,
notes tinkle, topple from the windows
of the music building,
falling in profusive glee
on the ears of pedestrians
and passing students,
(inside---
dedicated students tune hoarse instruments,
scale ivory keys with limber fingers,
adjust mouthpieces, pluck strings
for practice or performance though
instruments are reluctant to play . . . . . .
The cello squats on stubborn haunches,
the violin lies wanly on its back,
the kettle drum pretends to look formidable,
the flute—insignificant,
the trumpet—bold and brassy,
not likely to be persuaded.
Coddled, cajoled, coaxed
from cacophony to harmony
they respond, at last, with ease and grace
to the determined mouth,
the willful finger . . . . . .
and through a symphony of sound,
a cascade of crescendoes and
decrescendoes,
time signatures dance across pages,
half-notes pirouette in succession,
whole notes give measures time
to breathe . . . . . .
the bass clef keeps his ears open
for a flaw, the treble clef
throws up her foot in ecstasy,
keeping time with quarter-notes
who hopskotch down staffed avenues
through portioned measures---
the symmetry of sound swells,
grows small again,
dies, beautifully, in the elegy
of
a
fading
cadence . . . . . .

laden with sketchpads, workboxes,
portfolios,
flanked by canvases that
bang rythmically against knees,
the art majors en route to class
cut a caricature
in october air.
in smocks and jeans they flock
to a clanging world of bells,
to a woodcut world of art
where images present themselves
in filed-away-precision,
searching (as a poet searches
for a right word)
for the right shade, right hue,
right blend.

with a reverence for the old masters,
a regard for the new,
they shape, on the palette
of individual imagination,
frames of contained creation;
they are their only limitation . . . . . .
at the front of the class
a nude poses,
still as a leaf
in the heat of summer.
the silence of creation
pervades bent heads, upturned
faces---studies in contemplation.

this is the world of the artist,
serene, dimensional---
the world where design
communes with emotion, where involvement
is the only religion, dedication the only disciple---
the world that the frame of a picture
could never contain.

. . . . . .

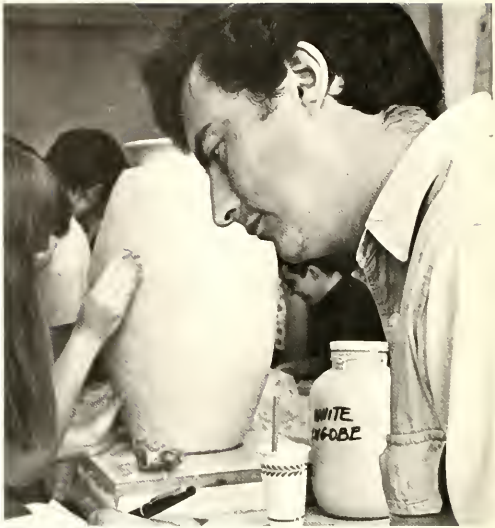

Mr. James A. Knecht, Jr.
Art

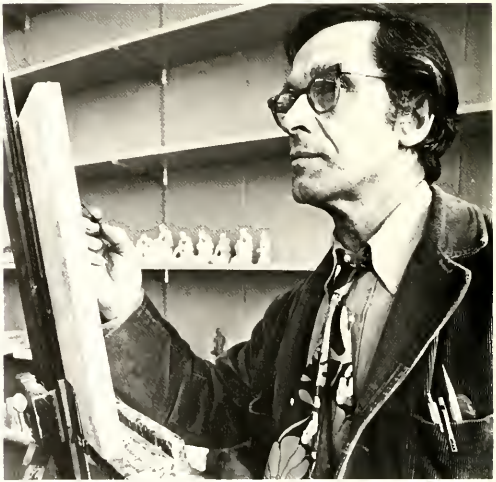

Mr. Peter Agostini
Art

Mr. Gilbert F. Carpenter
Head of the Department of Art

Dr. E.E. Posey
Head of the Department of Mathematics

Through a maze of deathly digits,
April-fool proofs, bingo formulas
students march
to that clear plateau of
COGNIZANCE
where they learn at last
that---

Descartes was "crossed-up"
The girl in the next seat
has a figure like a right triangle (30—60—90),
Logs don't always come out of forests,
Proofs are what you show when no one
believes you really have to go to the bathroom,
Slide rules are not laws for playgrounds,
And a truth table
is your desk
with
a
D-paper
on
it . . . . . .

Miss M. Louise McDonald
Mathematics

Dr. Charles A. Church, Jr.
Mathematics

TIME machines of imagination
pick the fanciful from the present
and convey them, through
ages spinning counter-clockwise,
to the porthole of the past . . . . . .

the day is sunny, clusters of white tunics
form a flower on marble steps
where Socrates stands leaning
against a column,
socking rhetorical questions
to the sandal-clad. . . . . .
the foundation of philosophy
is a never-ending plant
whose roots are sunk in then,
whose leaves unfold into now,
the sea of thought changes--
the shore of circumstance
remains the same . . . . . .

we need only a Nietzsche
to pop the question to us,
only a Plato
to writhe us into WHY,
to wriggle us into HOW . . . .

Dr. Warren Ashby
Head of the Department of Philosophy

Dr. Francis A. Laine
Head of the Department of Classical Civilization

Dr. Robert B. Rosthal
Philosophy

picture-taking rockets
send back camera shots of
crinkly mountains, plastic-looking seas,
in tinfoil coatings . . . . . .
the face of earth is like
the face of a familiar child
whose features shift and change
yet go unnoticed . . . . . .
one must be acute
to study earth's topography,
to know where all her mountain ranges lie,
to trace the trickle of her winding rivers,
to probe the gullied furrows of her brow.
one must have itchy fingers
to pick out the formations of her markings
(and a great desire for learning,
to remember where they all are)

Dr. D. Gordon Bennett
Geography

Dr. John W. Kennedy
Dean of the Graduate School

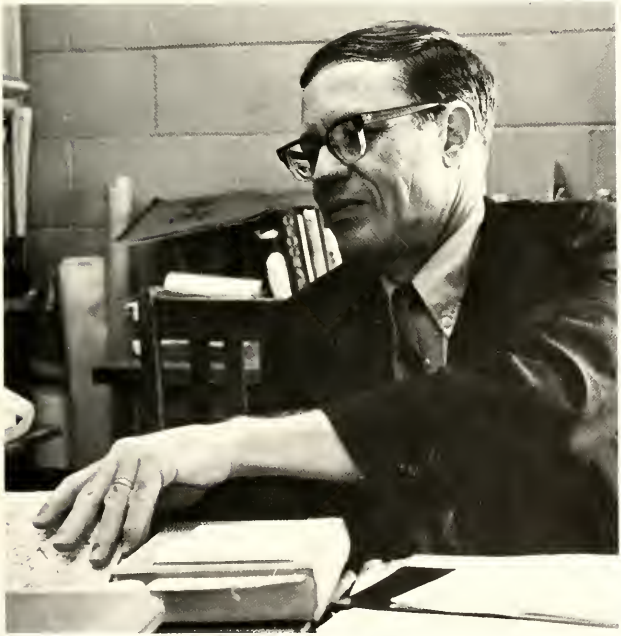

Dr. Craig Dozier
Head of the Department of Geography

following a four-year spread,
a picnic of diversity
or deviation,
aspiring scholars
with a focus on tomorrow
seek a funnel for knowledge---

the weak are sieved away,
the uncaring filtered out,
the remainder spend one year or two
in a solution all their own.

they begin a thesis
on a hypothetical note;
end with a bang
on the cymbal of conclusion . . .
and like careful cars,
through mist and fog,
chug out into the world
license-plated

Dr. Paul Lutz

elected

Outstanding Educator

for the year

1967–68

by the student body of

the University of North Carolina at Greensboro

Wills

BOOKS
GIFTS
STATIONERY

SOUTH ELM ST. ● FRIENDLY SHOPPING CENTER

FRANKLIN

DRUG STORES, INC.

401 Tate Street

Phone 272-8197

GREENSBORO, NORTH CAROLINA 27403

Knitting Yarn ● Accessories and
Your College Needs

THE COLLEGE SHOP

413 Tate Street

272-5941

Compliments of

THE CORNER

TATE STREET

Stationery, Records, Fountain Service

CAMPUS
CUPBOARD

333 TATE STREET PHONE 274-6451
GREENSBORO, N. C. 27403

Where Constant Vigilance is Exercised
To Make Dining Out a Family Pleasure

K & W CAFETERIAS

OPEN EVERYDAY

GREENSBORO
Friendly Shopping Ctr.

WINSTON-SALEM
422 N. Cherry St.
Parkway Plaza
Shopping Center
380 Knollwood St.
(Sheraton Motel)

RALEIGH
North Hill
Shopping Center

students . . . . . .

arguing over Locke and Hegel
they curl down brickwalks
side by side . . . .
their tiny questions
hover in the crystal air
(they leave more footprints
than they know,
in snow).

****** *senior class, sherry slover*
****** *junior class, martha hooks*
****** *sophomore class, leonne arntsen*
****** *freshman class, carolyn heatwole*

Seniors

JO CAROLYN ABBOTT — Asheville

B.M. Music Education
Music Ed. Club 2,3,4. University Choir 1,2,3,4. University Chorus 3,4; Mu Phi Epsilon 2. Vice-President 3,4; Honor Roll 1,3; Holy Trinity Scholarship.

PAMELA JEAN ABERNETHY — Hickory

B.S.H.E. Clothing
AHEA 1,2,3,4; JA 3.

KATHRYN MATTHEWS ADAMS — Cary

Spanish Club 1,2. AHEA 1,2,3,4. JHP Assistant 3.

SHIELA REBECCA ADAMS — Old Fort

B. A. Psychology

ELLEN GOAD ADKISSON — Mt. Airy

B.A. Elementary Education
Greensboro College 1,2. East Tennessee State University 3.

MARGARET LYNNE AINSLEY — Hertford

B.A. Fine Arts
Pine Needles Cover Design 4; Section Leader 1; Honor 1,2,3,4; Katherine Smith Reynolds Scholarship 2,3,4; Thomas Gregory Skinner Scholarship 1; Honors Program 2,3,4.

CLAUDETTE EVANGELINE ALEXANDER — Greensboro

Speech Pathology and Audiology
Canterbury Club 1. GUTS 4. State Student Legislature 1. Honor Court 2; Neo-Black Society 3,4. University Speech and Hearing Association 3,4.

JUDY NELL ALEXANDER — North Wilkesboro

B.A. Biology
Med. Tech. Club 1,2,3,4.

ADRIA HALE ALLEN — Louisburg

B.F.A. Painting
Gulf Park College 1,2. Outing Club 3,4. Dorm Committees 4.

MARY KATHERINE ALLEN — Stoneville

B.A. Early Childhood Education
Elections Board 1. SNEA 2; ACE 4. Teachers Scholarship 1,2,3,4.

LINDA SHARLENE ALLEY — Salisbury

B.A. Elementary Education
Junior Ring Dance Committee, Publicity Committee; SNEA 3,4; Dorm Committees 3. Section Leader 2. Palmyra Pharr Scholarship.

PAMELA CLAIRE ALLISON — Huntersville

B.S. Physical Education
Section Leader 2; Class Committees 2; RA Cabinet 3. Sporthead 3; Natural Science Lecture Committee 4. North Carolina Association for Health Physical Education and Recreation 1,2,3,4. Student Section Recorder 4. Department Student-Faculty Council 4. Senior Speaker 4; Major Class Vice-President 1. Secretary 2; Varsity Field Hockey 2,3. Captain 4. Varsity Basketball Co-Captain 3,4. Honor Roll 2; Golden Chain 4; JHP.

JANE ELLEN ALLRED — Mt. Airy

B.A. English
English Club 3,4; SNEA 4, Legislature 2; Dorm NSA representative 2; Honor Roll 3; Leonard Harley English Scholarship.

MARTHA ELIZABETH ALLRED — Siler City

B.A. Mathematics
German Club 1; Square Circle 4; SNEA 4. University Choir 3,4; Section Leader 2,3,4; Honor Roll 1,3; Katherine Smith Reynolds tuition grant; Honors Program 1; JA 3; Sophomore Scholar.

ALICE DENISE ALSPAUGH — Rural Hall

B.A. English
College of Mt. St. Joseph On-the-Ohio 1,2; English Club 4, SCORE 4; Newman Club 3; R.J. Reynolds Scholarship.

ELIZABETH MARY AMEND — Greensboro

B.S.S.A. Merchandising
Masqueraders 3,4; Gamma Alpha 3,4; Legislature 3; Newman Club 1,2,3.

ANITA LAVONNE AMMONS — Fayetteville

B.A. English
Pembroke State College; SNEA 4; EOG; U.S.S. Inc. Scholarship.

SHEILA HARMON AMMONS — Winston-Salem

LINDA PEERY ANDERSON — Greensboro

B.A. Elementary Education
Sears Scholarship 1; American Businesswoman's Scholarship 1,2,3.

MARTHA ALLEN ANDREWS — West Jefferson

B.A. Elementary Education
SNEA 3,4; Dorm Committees 3; Honor Roll 3.

GLORIA JEAN ANGLIN — Winston-Salem

B. M. Piano
Class Cheerleader 2; Class Song 1; Class Committees 2; Mu Phi Epsilon 2,3,4; JHP 3; Choir 1,2,3,4; Music and Lyrics for Junior Show.

CAROLYN POPE ANNAS — Granite Falls

B.A. Elementary Education
Ring Dance Chairman; Glee Club 1,2,3,4, Decorations Chairman 2,3; Dorm Elections Chairman 1; Committees 3; Veterans Four Year Scholarship.

JUDITH CANNON ARAMAN — Gastonia

B.A. English
SNEA 4; Honor Roll 3.

TALITHA F. ARROWOOD — Marshville

B.A. Sociology
Sociology Club 2,3,4; Dorm Committees 2,3.

NANCY JANE ASHCRAFT — Monroe

B.A. History

EDNA LOUISE AUSTIN — Charlotte

B.A. Economics
Hall Board 3,4; Section Leader 1; Honor Roll 3; Scholarships 2,3,4.

CARL AUGUST BAECKER — Greensboro

B.A. Psychology
Holy Cross, Worcester, Mass. 1,2,3; Newman Club 1,2.

SHIRLEY ALEEN BAGGETT — Wilmington

B.A. French
Le Cercle Francais 2; SNEA 1,4; Pi Delta Phi 3, Secretary-Treasurer 4; JA 3, Honor Roll 2,3.

SUSAN JANICE BAKER — Murrysville, Pa.

B.A. Art

WILLIE MAE BAKER — Windsor

B.A. French
Pi Delta Phi 3,4, Section Leader 1; Honor Roll 3.

MARILYN ANN BARCHAUSKI — Hartford, Conn.

B.S. Physical Education
R.A. 1,2,3, ARFCW Representative; Section Leader 1; Honor Roll 1,2; Susan Stout Scholar Award; Honors Program 1; Field Hockey Team 3; Newman Club 1, Vice-President 2.

LOIS HARTSOE BARE — Jefferson

B.A. Biology
SNEA 2,3,4; Beta Beta Beta 3,4; Honor Roll 3; Sprague Scholarship.

DIANA BROOKS BAREFOOT — Wilmington

B.F.A. Drawing and Painting
Spanish Club 4, Outing Club 1,2,3,4, Westminster Fellowship 1,3,4; GUTS 3,4, Class Commissioner 1.

JANE LOUISE BARKER — Burlington

B.A. Psychology
Spanish Club 1, Psychology Club 3,4, Sigma Phi Sigma 3,4.

CHERYL ANITA BARNES — Rocky Mount

B.A. Sociology
Sociology Club 3,4, GUTS 4, Neo-Black Society 3,4.

HELEN LEOLA BARNES — Greensboro

B.A. English
Town Students Association 1,2,3,4; University Choir 1,2, JA 3.

BEVERLY SUE BARNETTE — Mooresville

B.A. English

MARY ELIZABETH BARTON — Greensboro

B.S.H.E.
NSID 3,4; AID 4, AHEA 2,3,4.

CYNTHIA KAYE BATTS — Warsaw

B.S.H.E. Interior Design
NSID 3,4; AID 4; Student Development Council 2,3,4; AHEA 2,3,4; Dorm Committee 2.

RHONDA WELBORN BAUCOM — High Point

B.F.A. Costume Design

ELIZABETH ANN BAXTER — Atlanta, Ga.

B.S.H.E. Child Development
Food Laison Committee 3,4; Junior Marshal 3, W.S.F.W. 3,4; JA 3; Elliott Hall Representative 1.

MARY MADDOX BAYSINGER — Greensboro

B.A. Elementary Education
Westminister Fellowship 2,3,4, SNEA 4, Dorm Committee 1; Honor Roll 2,3; Town Students Association 2,3,4.

ELEANOR JANE BEAVER — Greensboro

B.A. Economics
Parents' Day Committee 2; Daisy Chain 2; Junior Commissioner; YDC 1,2; GUTS 2; SNEA 4, JA 3; Political Economy Club 3.

PATRICIA DIANE BECK — Lexington

B.S.S.A. Business Education
Lenoir Rhyne College 1, Delta Zeta 1; SNEA 4; Gamma Alpha 2, Publicity Committee 3, *The Spotlight* Co-Editor 4; Scholarships 2,3,4.

JANICE CYNTHIA BECKER — Goldsboro

B.A. Elementary Education
English Club 2; Hillel 1,2,3,4; SNEA 4; Student Nurses Organization 1,2.

BARBARA ESTELLE BELDING — Asheboro

B.S.H.E. Education
Junior Ring Dance Committee; AHEA 1,2,3,4; Escheats Scholarship.

JANICE ALTHEA BELTON — Charlotte

B.A. Mathematics
Square Circle 4; Outing Club 3,4.

ELIZABETH ANN BENBOW — Asheboro

B.S. Physical Education

FRANCES ANN BENNETT — Asheville

B.A. Mathematics
Junior Commissioner 3; Ring Dance Committee 3; Square Circle 1,2,3,4; Interfaith Council 2, Wesley Fellowship 1,2; SNEA 4, House President 4; Elliott Hall 3; Honor Roll 1,2,3, Sophomore Scholar 2; Junior Scholar 3.

OLIVIA ANN BENNETT — Bryson City

B.S.H.E. Institutional Management
Westminister Fellowship 2,3,4, House Chairman 2,3, Fellowship Chairman 4, AHEA 1,2,3,4, Dorm Representative 3, Social Chairman 4.

SANDRA ERWIN BENSON — Morganton

KAREN JEANNE BICKETT — Florence, S.C.

B.A. Sociology
Sophomore Commission 2; Assistant House President 3; Co-chairman Educational Symposium 4, Golden Chain 4, Sociology Club 4; C.U. Council 4, Academic Policies Committee 4.

SANDRA LYNN BIGGS — Lumberton
B.A. Mathmatics
Parent's Day Committee Chairman 2; Class Commissioner 3; Junior Show 3; Square Circle 4; Dorm Offices and Committees 1,2,3,4; Senior Marshal 4; Hostess Chairman 3.

DONNA JEAN BISBEE — Arlington, Va.

B.A. English
Class Commissioner 2; Senior Class Treasurer 4; English Club 3,4; GUTS 2, Modern Dance Club 3; SNEA 4, Dorm Social Committee 3,4; *The King and I* 2; Marshal 3,4.

PATRICIA ANN BIVINS — Durham

B.A. Sociology
Lees McRae Junior College 1,2, Refreshments Committee Junior Ring Dance, Sociology Club 3,4; Granville Presbytery Scholarship and Ruppenthal Scholarship 1,2,3,4.

ELIZABETH ANNE BOLIN — Stanley

B.A. Political Science
Social Concerns Committee 3; Constitution Bylaws and Rules Committee 3,4, Chairman 4, History Club 1,2,3,4, Westminister Fellowship 3; *Carolinian* Political Editor 4, Legislature 2,3,4; Dorm Committees 1,2; Honor Roll 3; State Student Legislature 4; Delegate to NSA Congress 4; NSA Council 4.

JANICE GAIL BOONE — Charlotte

B.S.H.E. Interior Design
AHEA 2,3,4, NSID-AID 4, Section Leader 2.

PATRICIA JO BOONE — Charlotte

B.A. Speech Correction
Ohio University 1,2; Dean's list 2; Student Member Weatherspoon Gallery; University Speech and Hearing Association 3,4, Vice-President 4.

SARA DONNA BOSTIC — Shannon

B.A. Elementary Education
Election Board Dorm Representative 4; Dorm Committee 1; Honor Roll 3, SNEA 2,4, CIRUNA trip to N.Y.

HELEN KAESE BOUCHER — Rutherfordton

B.A. English
English Club 4, Dorm Social Chairman 4, Furman University 1,2, SNEA 4

JOEL ELAINE BOULDIN — Pittsboro

B.A. French

JUNE IRENE BOWERS — Wadesboro

B.A. Mathematics
Parliamentarian of Legislature 4; The Committee on Classification of Officers 4; Square Circle 2,3; Ring Committee 2; University Choir 1; Dorm Committee 1.

SUZANNE LORENE BOYKIN — Fremont

B.A. Mathematics
J.A.; Square Circle; Hall Board 3,4; Honor Roll 1; Dorm Committee 1.

PATRICIA JOYCE BRASWELL — Zebulon

B.A. Biology
German Club 1; Elliott Hall Social Committee 1; Legislative Representative 2; Dorm Committee 3.

LAURA ALICE BRAXTON — Greenville

B.A. Chemistry
Faculty-Science Club Scholarship 4; Sophomore and Junior Scholar.

MARY ANNE BREWER — Lake Waccamaw

B.A. Elementary Education
SNEA 4; ACE 4.

TEENA DEVAN BREWER — Monroe

B.A. History
Wingate College 1,2; History Club 4; YRC 4.

HARRIET JANE BRIDGES — Belmont

B.A. Sociology
Sociology Club 3,4, JA 3.

DANITA CAROL BRIGMAN — Kannapolis

B.A. Sociology
Ring Dance Committee; Sociology Club 3,4; Wesley Fellowship 1; SNEA 1; Alpha Kappa Delta 3, President 4; Glee Club 1,3, Accompanist 2; Dorm Social Chairman 1; Honor Roll 1,2; Alumni Scholar 1,2,3,4; Honors Program 1.

BETTY TARLTON BRILEY — Cheraw, S.C.

B.A. English
English Club 2,3; Dorm Committee 2,3.

ELLEN LEMERLE BRINKLEY — Creedmoor

B.A. Sociology
Junior Commissioner 3; English Club 4; Outing Club 3; Sociology Club 3,4; Dorm Committee 1,2,3,4; JA 3; Section Leader 3; Honor Roll 2.

RITA DAPHNE BRITT — Rockingham

B.S. Health Education
YDC 1; Westminister Fellowship 1,2,3,4; Health Liason Committee 4

BARBARA ANNE BRITTON — Greensboro

B.A. Drama
Masqueraders 1,2,3, Secretary 4, Pixie Playhouse Assistantship 3,4; LSA 1.

HELEN THERESA BROCK — Norfolk, Va.

B.A. Sociology
Social Concerns 2, Classification of Officers 3; Executive Cabinet 4; Class Treasurer 1, Commission 1,2, Acquantance Day Committee 2; Operation '71; Ray Day Committee; Parent's Weekend Committee; Ring Chairman 3; Drugs Seminar 3; Junior Show 3; Sociology Club 2, Secretary 3, President 4; GUTS 3, Advisory Board 3; JA,; Golden Chain 3, Secretary 4; Honor Roll 2; Lane Foundation Scholarship; Student Development Council 3; Secretary 4, Student Committee for the Harnet Elliott Lectures 3,4.

DEBORAH LYNN BROOKS — Burlington

B.A. Sociology

NANCY ANN BROOKS — Waynesville

B.A. Economics, Business Administration
NSA Delegate 4; Junior Ring Committee; Junior Ring Dance Committee; Operation '71, Legislature 3,4; Dorm Committees 2,3,4; JA 3; NSA Council 4; University Symposium Committee Chairman 4; Class Commissioner 2.

SALLY ANN BROTTON — Scotland Neck

B.A. Economics and Business Administration

BETTY JANE BROWN — Ahoskie

B.S.S.A. Secretarial Administration
Hall Board 3; Gamma Alpha 3, Vice-President 4.

BONITA TERRY BROWN — Danville, Va.

B.A. Elementary Education
St. Andrews Presbyterian College 1,2; SNEA 4, ACE 4, Scholarships 2,3,4.

CORNELIA DIANE BROWN — Greensboro

B.S.S.A. Distributive Education
Gamma Alpha 2,3,4; Honor Roll 2,3; DECA Scholarship 2,3; Intervarsity Christian Fellowship 1,2,4, Secretary-Treasurer 3.

CYNTHIA LYNETTE BROWN — Seaboard

B.S.H.E. Clothing
AHEA 2,3,4, GUTS 4, Neo-Black Society 3,4

DEBORAH LOUISE BROWN — Sanford

B.A. Elementary Education
SNEA 2,3,4, ACE 4.

NANCY ELLEN BROWN — Springfield, Va.

B.S.S.A. Secretarial Administration
Spanish Club 1; Gamma Alpha 3,4, Legislature 4.

MIRANDA CATHERINE BRYANT — Virginia Beach, Va.

B.A. English
SGA President 4, Executive Cabinet 2,4, Academic Policies 4; Faculty-Student Reviewing Committee 2, Chairman 3; Orientation Committee Chairman 3; Junior Show 3; Rat Day Committee 2; *Carolinian* Columnist 2; Legislature 1,2, Court 2,3, Assistant JHP 3, Golden Chain 3, Social Chairman 4, CCUN Campus Co-ordinator, State Chairman 2, University Symposium Committee 2,3.

REBECCA ALEXANDRA BRYSON — Waynesville

B.A. Geography
Outing Club 3,4, Art Club 1; Interfaith Council 3,4; Christian Science College Organization 1,2, President 3,4; Harriet Elliott Lecture Committee 3, Chairman 4.

PAIGE RANDOLPH BUCHHOLZ — Chevy Chase, Md.

B.A. Sociology-Recreation
Orientation Committee 3; Curriculum 3; Symposium 2,3; Rat Day Chairman 2; Parents' Weedend Committee 2; Junior Show; R.A. Representative 1; Sociology Club 3,4; GUTS 4; Legislature 2; Honor Court 4; Hall Board 1,2; JHP; C.C.U.N. 2.

SHARRON LEE BUDD — Pfafftown

B.A. English

PATRICIA ANN BULLEN — Greensboro

B.A. History

BETTY LOU BURGESS — Statesville

B.A. Elementary Education
Michell College 1,2; YRC 4; SNEA 4, Dorm Committee 4.

CAROLYN ANNE BURGIN — Marion

B.A. Elementary Education
SNEA 2,4; ACE 4; Honor Roll 3; WWV Scholarship 1,2,3,4.

CAROLYN ELIZABETH BURNETTE — Clyde

B.A. Political Science
Commissioner 2,3; Rat Day Committee 2; Jacket Day Committee 2; Parents' Weekend Committee 2; Operation '71; Ring Committee 3; Ring Dance Committee 3; Sister Class Committee 4; Freshman Cabinet 1; Dorm Social Chairman 4.

ANNE HAWARD BUTLER — Augusta, Ga.

B.A. English
Junior Election Board Chairman; Outing Club 2; R.A. 1, Dorm Representative 4; Canterbury Club; Dorm Committee; Elbott Hall Representative 4.

HELEN ELLIS CALDWELL — Greensboro

B.S.H.E.

PAULA JEAN CALDWELL — Huntersville

B.A. Elementary Education

JANET MARIE CALVERLEY — Pitman, N.J.

B.S.S.A. Secretarial Administration
CIRUNA 3,4; Gamma Alpha 3, Publicity Chairman 4; Glee Club 1,2; Honor Roll 3; Assistant House President 4; Hall Board 4.

CAROLYN MCBRIDE CARDWELL — Madison

B.S.P.E. Dance Education
Modern Dance Club 2,4, Treasurer 4; Honor Roll 2,3.

SUSAN P. CARLIN — Feasterville, Pa.

B.A. Sociology and International Studies
Sociology Club 2,3,4; Interfaith Council 2, Honor Roll 3; Pennsylvania Higher Education Scholarship; Ciruna 4; Newman 2,3, Vice-President 4; Institute for Middle America.

ELIZABETH LOUISE CARPENTER — Asheville

B.A. History
State Student Legislature Delegation 3,4, History Club Secretary 3; Dorm Social Chairman Committee 3, JA 3; Section Leader 1.

SANDRA CARRINGER — Lillington

B.A. Early Childhood Education
ACE 4.

DIANNA THOMPSON CARTER — Grifton

B.M Music Education
Music Ed. Club 1,2,3,4; SNEA 4. University Choir 1,2,3,4; Rehabilitation Scholarship.

KATHIE JEANINE CARTER — Winston-Salem

B.A. Sociology

SUZAN PAMELA CARTER — Hampton, Va.

B.A. English
Outing Club 2; Canterbury Club 1; Publicity Committee 2; Masqueraders 3,4; *Carolinian* Entertainment Editor 4, Freshman Cabinet 1, Section Leader 2, Undergraduate Assistantship in Costuming in Drama Department 3,4.

FRANCES ELIZABETH CASE — Erie, Pa.

B.S.H.E. Education

HEADY ANGELA CASH — Shelby

B.S.H.E.

BETTY GWYN CAUDILL — North Wilkesboro

B.S.H.E. Home Economics Education
AHEA 1,2,3,4; JA 3; Section Leader 3.

JANE ROBERSON CAUSEY — Julian

B.A. Mathematics
SNEA 4, Dorm Committees 1,2.

SHERRILL DILLARD CENTULA — Greensboro

B.A. Elementary Education
ACE 4; Dorm Social Chairman 2, ABEA Scholarship 2,3; Hawkins Scholarship 3.

SUSAN KEARNES CHANDLER — Asheboro

B.S.H.E. Clothing
AHEA 3.

MYRTLE SIMPSON CHANEY — Monroe

B.A. Elementary Education
Hall Board 3; House President 4, Marshal 3,4.

LINDA HUSS CHAPMAN — Lincolnton

B.A. Biology
Gaston College 1,2, Junior Ring Dance Committee, Junior Show; *Pine Needles* 3; Beta Beta Beta 4, Hall Board 3; House Council 3; Cutter Research Laboratory 3,4; Marshal 4.

ANN AVERY CHAPPELL — Morganton

B.S.H.E.
Westminister Fellowship 1, Council 2,3; Interfaith Council 3; SNEA 4, AHEA 1,2,3,4, Program's Chairman; Legislature 3, Hall Board 1; Housekeeping Chairman 2; JA; Section Leader 1.

ANNE CHILDS — Hendersonville

B.A. English
English Club 3,4; SNEA 1,2,3,4; Section Leader 1.

PATSY ANN CLAPPSE — Raleigh

B.A. Anthropology
Le Cercle Francais 1,2,3,4; Spanish Club 3,4; Outing Club 1,2; R.A. Dorm Representative 1; Sociology Club 4; YDC 3; *Carolinian* 4; Dorm Committee 1,2; Section Leader 2; Honor Roll 1,2,3,4, Katherine Smith Reynolds Scholarship 1,2,3,4; Honors Program 1,2,3; Pi Delta Phi 3,4.

SHEARON MCINTOSH CLINE — Greensboro

B.S.H.E.
YRC 1; AHEA 1,2; Dorm Committee 1, Freshman Danforth Award Winner.

MARGARET JEAN COBB — Lumber Bridge

B.A. Elementary Education
SNEA 3,4; Dorm Committee 1,3; Section Leader 4.

ANDA WILLIAMS COCHRAN — Charlotte

B.S.H.E. Child Development, Family Relations
Westminister Fellowship 1; ACE 3; AHEA 1,2,3,4; Hall Board 3,4, Dorm Committee 3,4.

KRISAN LEWIS COCHRANE — Garner

B.A. English
English Club 3,4; SNEA 3,4; Dorm Committee 1; Honor Roll 3; Alumni Scholarship 2,3,4; Honors Program 1,3.

SANDRA LEE CODY — Asheville

B.A. Elementary Education
BSU 4; SNEA 2,3; ACE 4, Dorm Committee 2,3; Honor Roll 1,3; Scholarships 1.

ELLEN KAREN CONNAUGHTON — New Bern

B.S.H.E.
AHEA 1,2,3,4; Assistant House President 3; House President 4; JA; Elliott Hall 3; Honor Roll 3; Home Economics Staff Scholarship 2; Madeline B. Street Scholarship 4; Newman Club 1

JUDY KAY COOK — Burlington

B.A. Elementary Education
Wesley Fellowship 1,2; ACE 4.

ELIZABETH LOCKE COOKE — Cleveland

B.S.H.E. Institution Management
AHEA 1,2, Vice-President 3, President 4, Dorm Social Committee 1; Housekeeping Chairman 1; Home Economics Faculty Scholarship; N.C. Dietetic Scholarship, 4-H Scholarship; Stella B. Anderson Home Economics Scholarship.

BARBARA JANE COOPER — Washington, D.C.

B.S.H.E. Interior Design

BETTY DIANE COOPER — Greensboro

B.A. Elementary Education

JANE MCGINN COOPER — Charlotte

B.S.S.A. Business Education
Spanish Club 1,2, Westminister Fellowship 1,2,3,4, Gamma Alpha 3,4; Legislature 1,2, Court 2,3,4; Dorm Gift Chairman 4; Section Leader 1.

BRENDA GALE COPLEY — Macon

B.S.S.A. Business Education
Gamma Alpha 3,4.

SUSAN LYNN COURVILLE — Raleigh

B.S.S.A. Merchandising

NELLIE CRAIG COWARD — Greensboro

B.A. Elementary Education

ANNETTE COX — Pleasant Garden

B.A. History

KARENN COX — Raleigh

B.A. English
Section Leader 4, Elliott Hall 3.

LINDA DEE COX — Greensboro

B.A. Spanish
Spanish Club 2,3,4, SNEA 2,4; Sigma Delta Pi 3,4, Glee Club 1,2,3,4; Honor Roll 1,2,3,4, Jefferson Standard Scholarship; Honors Program 1,2.

PAMELA BERNICE COX — Roanoke Rapids

B.S.S.A. Secretarial Administration
Mars Hill College 1,2, Gamma Alpha 3,4; Legislature 3.

JOAN PHYLLIS CRAWLEY — Morganton

B.A. Sociology
Sociology Club 3,4.

SYLVIA WALLS CRAVEN — Winston-Salem

B.A. Biology
Modern Dance Club 1, Beta Beta Beta 3,4; Institutional Scholarship 4.

PEGGY ILA CREECH — Fayetteville

B.F.A. Interior Design
Wingate Junior College 1,2.

JENNIE KATHRYN CRISSMAN — Aberdeen

B.A. Math
YDC 3; Service League 3; Hall Board 3; 4-H 3,4; Sand Hills Community College 1,2.

JUDITH ANN CROCKER — Charlotte

B.M. Instrumental Music Education
MENC 1,2,3,4; Mu Phi Epsilon 2, Chaplain 3, Scrapbook Chairman 4; University Symphony 1,2,3,4; Honor Roll 1,3; Alyce Smith Cooper Music Scholarship 1,2,3,4; Greensboro Symphony Orchestra Scholarship 2,3; Greensboro Symphony Orchestra 2,3,4.

SALLY DENT CROCKETT — Williamston

B.A. Mathematics

LINDA JOYCE CROOKS — Belmont

B.A. Mathematics
Square Circle 3,4; Honor Roll 3,4.

JOAN AMELIA CROTEAU — Gibsonville

MARTHA GILLEN CROTTS — Thomasville

B.A. Sociology
Sociology Club 3,4; Dorm Committees 1,4.

CYNTHIA LOUISE CRUMP — Shelby

B.A. Elementary Education
Westminister Fellowship 1,2,3, Moderator 4; Interfaith Council 3,4; SNEA 1; Section Leader 1; Honors Program 1.

REBECCA JEAN CRUTCHFIELD — Winston-Salem

B.F.A. Advertising
UNC-CH 1; YRC 2; GUTS 2; *Coraddi* 4; Legislature 2,3; Honor Roll 2; University Scholarship 3,4.

JUDY CAUSEY CURTIS — Asheboro

B.A. Elementary Education

VIRGINIA MARY D'AMBROSIO — Charlotte

B.A. English
Coraddi Business Manager 4; Prose and Poetry 3; GUTS 2; Advisory Board 2; Campus Co-ordinator 3; Dorm Election Chairman 2; Dorm Ring Dance Chairman 1.

KAYE COATES DANIEL — Bethesda, Md.

B.S.H.E. Child Development and Famdy Relations

KATHERINE VANN DAVENPORT — Plymouth

B.A. Elementary Education
SNEA 1,3,4; ACE 4. Dorm Committees 1,2,3; Section Leader 4.

ANNETTE WILLIAMS DAVIS — Sanford

B.S. Physical Education
R.A. Council and Cabinet 4; SNEA 4. President of Senior Physical Education Majors 4.

FRANCES ANN DAVIS — Greensboro

B.A. Sociology

LINDA LEA DAVIS — Roanoke Rapids

B.A. Mathematics

REBECCA LANIER DAWSON — Winston-Salem

B.A. Mathematics

GRACE LEE DEAL — Taylorsville

B.A. English

MARY JO DELANEY — Alexandria, Va.

B.A. Elementary Education
Newman Club 1,2,3,4. Intramural Basketball 3. Honor and Social Court 3; Dorm Committees 1,2,3,4. Honor Roll 1.

PAMELA GRACE DELLINGER — Charlotte

B.A. Sociology

LARRY IRVIN DENNY — Eden

B.A. English
Judical Committee 3. German Club 1; R.A. Outstanding Representative Award 2; Service League 3; Band 1, House President 3; JA 3; Section Leader 4. Fielderest Foundation Scholarship. Student Member of Faculty Scholarship Committee 4; Executive Council 3.

DIANA DEWEY — Badin

B.S. Physical Education
Woman's Varsity Basketball 2,3; Officials' Club 1,2,3,4. Gymnastics Club 2,3,4. Section Leader 3; Intramurals Assistant Sporthead of Basketball 2; Dolphin Seal 4.

HUGH DORSEY DIAL, JR. — Concord

B.A. Drama and Speech

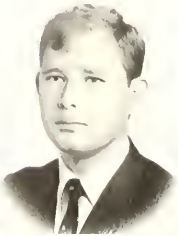

LOUISE CROWDER DICKERSON — Greensboro

B.A. Sociology

NANCY GALE DICKERSON — Roanoke, Va.

B.A. Sociology
Junior Ring Dance Publicity Committee 3; Sister Class Committee 4; Operation '71; Sociology Club 3,4; Legislature 2; Dorm Social Committee 4; *Sociogram* Staff 4.

MARY CAMILLE DONATI — Greensboro

B.A. English
Glee Club 2,3.

JANICE LYNN DOUB — Winston-Salem

B.S.H.E. Interior Design
High Point College; NSID 4; AID 4; AHEA 2; Omicron Nu 4; Glee Club 2.

TERRY ANN DOUGLAS — Miami, Fla.

B.A. Philosophy

DONNA MICHAELE DRUM — Newton

B.F.A. Art Education

EVELYN LEE CALDWELL DUBOSE — Iron Station

B.A. Sociology
Sociology Club 3,4; SNEA 1,2,4; Dorm Committees 1,2; N.C. Perspective Teachers Scholarship 2,3,4.

RITA OLSEN DUNCAN — Beaufort

B.A. Psychology
SGA 1,2; Legislature 1,2; Court 1,2; Honor Roll 2.

SANDRA MARIE DUNN — Charlotte

B.S.H.E. Education
AHEA 1,2,3,4; Omicron Nu 3,4, Vice-President 4, Honor Roll 1,2,3.

ROSA PALMER DURBAN — Aiken, S.C.

B.A. English

PRISCILLA BINGHAM DURKIN — Fayetteville

B.A. Spanish
SGA Elections Board; Spanish Club 4; YRC 1, Wesley Fellowship 1; Freshman Cabinet 1; JA 3.

NANCY KAREN DWIGGINS — Kannapolis

B.A. Elementary Education
Junior Ring Committee 2,3, SNEA 4; ACE 4, JA 3; Section Leader 3.

IRIS JULIANA DYSON — Sanford

B.A. History
Parent's Weekend Committee; Junior Show; Spanish Club 1,2; History Club 3,4; *Pine Needles* 1,2,3,4; SNEA 4; Legislature 2; Dorm Committee 3; Elliott Hall 4; CIRUNA 4; Delegate to Model U.N. 3.

PATRICIA LARUE EARLEY — Candler

B.S.H.E. Education
AHEA 2,3,4; Omicron Nu 4; Dorm Offices and Committees 2,3; Honor Roll 2,3; Scholarships 1,2,3,4; BSU 4.

LEONA BELLE EASON — Rocky Mount

B.A. English
English Club 3; Interfaith Council 4; Wesley Fellowship 1; Glee Club 2,3; JA 3; Honor Roll 1,2,3; Reynolds Scholarship 1,2,3,4; Honors Program 1,2; Inter-Varsity Christian Fellowship 1,2,3,4; Social Chairman 3, President 4; Senior Marshal; Sophomore and Junior Scholar.

JUDY SIMMONS EDWARDS — Greensboro

B.S.H.E. Interior Design
NSID 3,4; AID 3,4.

KATHY JANE EDWARDS — Belmont

B.A. Recreation
Health Liason Committee 4; Class Treasurer 2; Daisy Chain 2; Ring Committee 3; Junior Show; YDC 1,2, Freshman Cabinet 1; Women's Court 4; House President 3; JHP 3; NSA Representative 1.

BARBARA JEWEL EFIRD — Salisbury

B.M. Organ
University Choir 3; Band 1,2,3,4; Junior Scholar, American Guild of Organists 3, President 4.

AMELIA ROSE EHRHARDT — Pinehurst

B. of Music

LIZBETH ANNE ELLIS — Pleasant Garden

B.M. Music Education
Hallboard 3; MENC 1,2,3,4; University Choir 1,2,3,4; Librarian 4; University Chorale 4; Mu Phi Epsilon 2,3,4, Recording Sec. 4; SNEA 4.

MARYBETH ELLIS — Chapel Hill

B.F.A. Interior Design
GUTS 2.

TERESA EL-RAMEY — Wilson

B.A. English
English Club 2, R.A. Dorm Representative 2, SNEA 4, Dorm Bulletin Board 1,2.

PAMELA HELMS EMBLER — High Point

B.A. French
Le Cercle Francais 4; GUTS 2; SNEA 4, Glee Club 1, Dorm Housing Committee 3; Section Leader 1; King Scholarship 1.

DONNA LEE ENDICOTT — Eden

B.S.H.E. Interior Design
AHEA 4; NSID 2,3,4.

JOYCE MARIANNE ENGEL — Scarsdale, N.Y.

B.A. Drama and Speech
Dolphin Seal 2; Hillel 1; Masqueraders 3,4, Secretary 3; Modern Dance Club 1, Section Leader 4; Debate Union 4.

ELIZABETH JEAN EPPES — Charlotte

B.A. Elementary Education
GUTS 3; Honor Roll 3.

JULIA ANNETTE ESSICK — Lexington

B.A. Elementary Education
ACE 4; Honor Roll 3.

JOYCE ANN EVANS — Merry Hill

B.A. Sociology
Sociology Club 3,4; Service League 3; Alpha Kappa Delta 3,4, Secretary 4; Dorm Treasurer 4; JA 3; Section Leader 3; Honor Roll 1,2,3.

MARY ELIZABETH EVANS — Asheville

B.A. Mathematics
Square Circle 1, Secretary-Treasurer 2, 2nd Vice President 3, President 4; Wesley Fellowship 1,2,3,4, Secretary 2; Dorm Treasurer 4; Section Leader 3; Honor Roll 1,2,3,4; Katharine Smith Reynolds Scholarship 1,2,3,4; Honors Program 1,2,3,4; Junior Show Cast 3.

KATHARINE PERRY EVERHART — Greensboro

B. M. Music Education

DONALD EUGENE FARLOW — Sophia

B.A. Mathematics

CYNTHIA ELAINE FARRELL — Raleigh

B.A. Economics and Business Administration
GUTS 4; Political Economy Club.

SYLVIA GREEN FAULK

B.A. Sociology
Sociology Club 2,3,4, Treasurer 4; Service League 2; JA 3; Election Board 3; Senior Marshal 4.

SHIRLEY STEELE FERGUSON — Charlotte

B.S. Physical Education
Student Development Council 2,3,4; R.A. Dorm Representative 2,3; Hallboard 1; JA 3; Section Leader 3; P.E. Department Faculty-Student Council, Freshman Council Member 1, Curriculum Committee Representative 4; Varsity Field Hockey 4.

VIVIAN LEE FERGUSON — Greenshoro

B.S.H.E.
GUTS 3; Daisy Chain 2; AHEA 2,3,4; Legislature 4; Drom Committees 1,2,3,4; JA 3.

LINDA CHLOE FERREE — High Point

B.S. Home Economics
AHEA 1,2,4.

PHYLLIS ANN FIELDS — Climax

B.A. English
TSA 1,2,3,4.

LORRAINE T. FINCH — Greensboro

B.A. English

MARGARET FINCH — Bailey

B.A. Psychology
Hallboard 3; YDC 1. Dorm Committee 3; Dorm Receptionist 2,3,4, Chairman 4.

ETHEL DANNIELLE FINCHER — High Point

B.A. French
Gardner-Webb Junior College 1,2, BSU 3,4, Listen Chairman 4.

LINDA CAROL FISHER — Greensboro

B.A. Sociology
Chairman of Stationery Committee 2,3; Ring Committee 3; Acquaintance Day Committee 2; Sociology Club 3,4; Chairman of Dorm Social Committee 3; Marshal 3; WSFW 2 3,4; Junior Show 3; House President 4.

MARY JULIA FITZHUGH — Cherryville

B.S.S.A. Business Education
Gamma Alpha 3,4, Treasurer 3; Dorm Kitchen Committee Chairman 2,3; Co-editor of *Spotlight* 4, Junior Commissioner 3.

SUSAN JANE FLANAGAN — Havelock

B.A. Physics
Honor Roll 1,2,3,4; Reynolds Scholarship 1,2,3,4; Honors Program 1,2,3,4; Newman Club 1, Treasurer 2, President 3; Student Committee for Faculty-Science Lecture 4.

LYNN SNEDDON FLETCHER — Hanover, Pa.

B.S.S.A. Merchandising
Gamma Alpha 4.

KAREN JANET FLING — Washington, D. C.

B.A. History

JANE LEAH FOLTZ — Winston-Salem

B.S.S.A. Secretarial Administration
Moravian Fellowship 3,4; Gamma Alpha 3,4, Social and Honor Court; Dorm Treasurer and Elections Committee 4, Section Leader 2,3.

CAROL ANN FORREST — Winston-Salem

B.A. History
History Club 4, Hallboard 3; Dorm Elections Chairman 4.

MARY CAROL FORSYTH — Winston-Salem

B.S.H.E. Child Development and Family Relations

JOHNNY KAY FOSTER — Elkin

B.A. Speech Correction
Ring Committee; Rat Day Committee, Operation '71, Dorm Social Chairman 1; JA; Section Leader 3; University Speech and Hearing Club 2,3,4; Parliamentarian 4; Daisy Chain Chairman 3.

SUSAN CAROL FOSTER — Lumberton

B.A. Political Science
YDC 4; History Club 4, Dorm Committee 1.

JOYCE GAIL FOWLER — Monroe

B.A. Elementary Education
Daisy Chain 2; Westminister Fellowship 1,2; SNEA Dorm Representative 3,4; Dorm Chairman 1; JA; Section Leader 4.

KATHRYN ANN FOWLER — Laurinburg

B.A. Elementary Education
SNEA 3,4; Dorm Committee 1.

LINDA ANNETTE FOWLER — Hickory

B.S.H.E. Interior Design
Art Club 1; Wesley Fellowship 1; AHEA 2,3; Assistant House President 3; JA; Section Leader 1,2; Scholarship 1,2,3,4; NSID 2,3,4; AID 3,4.

REBA KAY FOWLER — Thomasville

B.A. Elementary Education

JANICE LYNN FOY — Palatka, Fla.

B.A. Psychology
South Georgia College 1,2; Outing Club 3; Dorm Committee 3,4; Scholarship 3.

BRENDA JOYCE FRANKLIN — Mooresboro

B.A. English
Assistant House President 3; Glee Club 3; Honor Court 4.

PATRICIA LYNN FRAZIER — Lexington

B.A. Mathematics
Square Circle 4; Dorm Committee 1; Intervarsity Christian Fellowship 1,2,3,4.

JANET LU FREEMAN — Winston-Salem

B.A. Elementary Education
BSU 1, Executive Council 2,3,4, University Sinfonia 1,2,3,4; ACE 3,4, JA; Honor Roll 3,4; Student Development Council 3,4.

LELA MELANIE FREEMAN — Norfolk, Va.

B.A. English
Junior Show; English Club 3,4; Spanish Club 2; YRC 3, Social and Membership Chairman; BSU 1,2; *Pine Needles* 2; SNEA Dorm Representative 1,4; Dorm Committee 2,3, Chairman 1,4; JA; Section Leader 1; Scholarship 4.

LINDA JOYCE FREEMAN — Asheboro

B.A. Chemistry
Square Circle 1; Wesley Fellowship 1,2; Dorm Committee, American Chemical Society 1,2.

TRUDY DIANE FREESLAND — Marshville

B.A. History
YRC 3,4. History Club 3,4. Service League 3; GUTS 4. Dorm Committees.

JANICE REBECCA FUQUA — Fayetteville

B.A. Mathematics
Square Circle 3,4. SNEA 3,4; JA 3.

LINDA MARGARET GALE — Durham

B.A. English
SGA 1,2,3,4. Student-Faculty Reviewing Committee; Student Circular Committee; Operation '71. Sophomore Parents Weekend Committee Chairman 2. Rat Day Committee 2. Rat Court 2. English Club 3; Phi Psi 3,4. Freshman Cabinet 1. Co-ordinator 2; Honor Court 2,4; Dorm Cheerleader 1; JHP 3; Section Leader 2; Honor Roll 2,3; Honors Program 3; SNEA 4. CIRUNA 2,3. Daisy Chain 2; CU Council 4; Junior Show 3; NCTE 4.

REBECCA DIANNE GARDNER — San Pedro Sula, Honduras

B.A. Spanish
Spanish Club 2,3,4. Treasurer 3; SNEA 4; Assistant House President 4. Ring Committee 3.

BETTY RUFFIN GARNER — Morehead City

B.A. Mathematics
Square Circle 3,4. Hallboard 1,2. Honor Roll 1,2,3; Pilot Life Scholarship 1,2,3,4. Sophomore, Junior Scholar. Faculty Science Lectures Committee 4.

PAULA JEAN GARZO — West Palm Beach, Fla.

B.S.H.E. Child Development
Northeastern Oklahoma Junior College; AHEA 1,2. Section Leader 3; Honor Roll 1,2.

VIRGINIA PARKER GERARD — Washington

B.A. Mathematics
Square Circle 1,2,3,4.

NANCY LANDER GETSINGER — Lilesville

B.S.H.E. Education
AHEA Dorm Representative 1. Secretary 2; Dorm Committees 1; NCHEA Secretary 3; 4-H 1,2,3. School of Home Economics Program and Policy Committee 1,2,3.

MARY KATHRYN GIBBS — Mineral Springs

B.A. History

MARY JO GIBSON — Greenville, S.C.

B.S. Secretarial Administration
YRC 1. Modern Dance Club 1,2. Gamma Alpha 3. Publicity Committee 4. Dorm Committees 3.

CYNTHIA JANE GILL — Salisbury

B.A. History
Junior Ring Dance Committee 3. History Club 3,4. SNEA 2,4; CIRUNA. Dorm Committees 1.

CAROLYN LUCINDA GILLISPIE — Kinston

B.A. Mathematics
Square Circle 1,2,3,4. SNEA 1,2,3,4.

ANNE AVERYT GILMER — Lewisburg, W. Va.

B.F.A. Interior Design
Ring Dance Committee Chairman 3; German Club 2,3; YRC 1; BSU 2,3, Council Member 4; Westminister Fellowship 1; Interfaith Council 4; University Choir 2; University Chorus 3; NSID, AID.

IRIS ANGELA GLASS — Plymouth

B.A. English
Le Cercle Francais 2, Secretary 3; Legislature 1; Honor Roll 1,2,3; Honors Program 2,3; L.E. Hassell Memorial Scholarship Fund 1,2,3,4. Pi Delta Phi 3,4; La Maison Francaise 2,3.

SUSAN KARMA GLEASON — Brunssums, Holland

B.S.H.E. Clothing
AHEA 1,2,3; Dorm Election Board Representative 3; Josephine Kramer Award 1.

INGRID ROSE GODWIN — Goldsboro

B.A. Elementary Education
Junior Ring Committee; SNEA 2,3,4. Dorm Committees 2,3,4, Section Leader 4.

PATSY LEE GOLD — Rutherfordton

B.S.H.E. Interior Design
Art Club 1; Section Leader 1, House President 4. VA Scholarship; NSID 2,4, Board Member 3; AID 3,4.

ANITA ORLOW GOLDBERG — Petersburg, Va.

B.A. Early Childhood Education
SNEA 1,2, Vice-President 3, President 4; ACE 4, JA 3; Honor Roll 3; Hillel 1,2.

JANE ANN GOLDBERG — West Lafayette, Ind.

B.A. History
Legislature 2,3.

JANE ELIZABETH GOLDSMITH — Marion

B.F.A. Advertising
Dorm Committees 1; Elliott Hall Representative 1.

AVIS KAY GOODSON — Mt. Olive

B.M. Piano
Class Commissioner 2; Sister Class Chairman 3, Music for Junior Show, BSU 1; University Choir 1,2,3,4; Mu Phi Epsilon 2,3, Committee Chairman 4; JA 3; Honor Roll 1,2,3,4; Honors Program 2.

LUCINDA GORDON — Brandy Station, Va.

B.A. Sociology
Sociology Club 3,4, GUTS 1; AHEA 1; Dorm Committees 2; JA 3.

PATRICIA BEESON GORDON — Winston-Salem

B.A. Mathematics

MYRTLE ELIZABETH GOORE — Winston-Salem

B.A. Mathematics
French Club 2,3, Publicity Chairman 4, Square Circle 1,2,3; Outing Club 3, Treasurer 4; French House 3; International House 4; Neo-Black Society 3,4; JA 3; Pre-Medical Club 4; GUTS 2; Tennis Club 2, Biology Research Lab 3,4.44

MARY ERMA GOTTSCHALL — Greensboro

B.A. Elementary Education
TSA Secretary-Treasurer 2, Vice-President 3, President 4, Executive Cabinet 4, Chancellor's Cabinet 4; Marshal 4; Daisy Chain 2; Spanish Club 1, YRC 3; SNEA 4, Inter-Class Council 4; ACE 4; Legislature 1,2; JA 3,4.

ELIZABETH C. GRANT — Rocky Mount

B.A. Mathematics

SANDRA LEIGH GRAVES — Rural Hall

B.A. English
Planning Committee for Operation '71; SNEA 3,4; Dorm Committees 1,2,3; Honor Roll 1,2,3,4; National Merit Scholarship - R.J. Reynolds.

MARY HELEN GRAY — Abingdon, Va.

B.S.H.E. Child Development

LUCIE COPPEDGE GREEN — Franklinton

B.A. English
English Club 3,4; Dorm Social Chairman 4.

LINDA BRYANT GREEN — Statesville

B.A. History
German Club 1, History Club 4; SNEA 4, Stuart Scholarship.

LINDA LEE GREENE — Greensboro

B.A. Biology

MARY BUFORD GREENLEAF — Wilmington

B.A. Speech Therapy
Greensboro College 1,2; USHA 3,4; Emerson Society 1,2,3; House President 1.

PAMELA STUART GREER — Raleigh

B.A. Elementary Education
SGA 1,2,3,4; Legislature Representative 1,2,3; SGA Vice-President 4; Chairman of Legislature 4; Investigating Committee for ASGUSA and NSA 1; Faculty-Student Reviewing Committee 4; Executive Cabinet 4; Editor of Student Handbook and Student Participation Guide 4; Committee to Investigate Visiting Speakers 4; Westminister Fellowship 1,2,3, Council Member 2, Service League 1; SNEA 2,3,4; Chancellor's Cabinet 4, Glee Club 1,2,3, Legislature 1,2,3; Housekeeping Committee 3.

MEG EVELYN GREGSON — Hamlet

B.A. Physical Education

MARY ALEXIS GRIFFITH — Marion

B.F.A. Advertising

PAMELA SUE GRIFFITH — Eden

B.S.H.E. Interior Design
Art Club 1,2; AHEA 4, Dorm Offices 1,2,3, Home Economics Staff Sheolarship; NSID 2,3,4, Treasurer 3; AID 3,4.

LUANNE GRIGG — Shelby

B.A. English
Legislature 4; Hallboard 2,3; Elliott Hall 4.

SUSAN ELIZABETH GRIMSLEY — Florence S.C.

B.S.H.E. Education
Wesley Fellowship 1,2; AHEA 1,2,3,4; JA.

LAURA LEE GRIMES — Thomasville

B.S.H.E. Interior Design.

JULIA MAUDINA GUICE — Mountain Home

B.A. Psychology
Asheville-Biltmore College 1; Westminister Fellowship 2,3; GUTS 3,4; Honor Roll 2; Escheats Scholarship.

MARILYN GUILKEY — Asheville

B.A. Psychology
Psi Chi 3,4; Honor Roll 1,2,3; Escheats Scholarship; Honor Program 1,2,3,4.

NANCY JEAN GULLEDGE — Morven

B.S.S.A. Business Education
Gamma Alpha 3,4; Sigma Alpha 3,4; Honor Roll 3.

MARTHA ELIZABETH GURKIN — Williamston

B.A. Biology
Med. Tech. Club 3,4; Glee Club 1,2,3,4; Dorm Committees 4.

GRACE THERESA HALL — Whiteville

B.S.H.E. Education
Greenshoro College; Wdmington College; AHEA 3,4; SNEA 4.

VERNA WORTHAM HALL — Greensboro

B.S. Chemistry

SANDRA LEE HAMILTON — Raleigh

B.F.A. Painting
Outing Club 4; SNEA 4; Dorm Committees 1.

MARGARET ALICE HAMLET — Pittsboro

B.A. Mathematics
Class Committees 2,3,4. Class Newspaper Editor 2; Class Secretary 3; Junior Show; Vice-President 4; Square Circle 2,3,4, First Vice-President 4; Pi Mu Epsilon Committee 3,4; Kitchen Committee 1; JA. Honor Roll 1,2,3; Alumni Scholarship 3,4; Honors Program 1,2; SNEA 4; Inter-Varsity 1; Inter Class Council 4; CIRUNA 3,4.

CYNTHIA JUANDA HAMPTON — Greenshoro

B.A. Psychology
Neo-Black Society 3,4.

DOVIE MELINDA HAMRICK — Wallace

B.A. Sociology
Daisy Chain 2; Ring Committee 2; Parents Weekend 2; Spanish Club 3,4; Sociology Club 3,4; GUTS 2,3; Freshman Cabinet 1; Dorm Committee 1; JA 3; Section Leader 3,4; Secretary of PRAM 3; Student Development Council 2,3.

PHYLLIS JANE HAMRICK — Cliffside

B.A. Elementary Education
Freshman Class Newspaper Committee; SNEA 3,4; Dorm Committee 1,3; Honor Roll 3, Roxie Armfield King Scholarship.

HELEN ANN HANELINE — Mebane

B.A. Sociology
Elections Board 2,3,4, Sociology Club 3,4; GUTS 2,3; *Pine Needles* 1,2; Alpha Kappa Delta 3,4; JA 3; Honor Roll 1,2, Katherine Smith Reynolds Scholarships 1,2,3,4, Honors Program 1; Harriet Elliott Lecture Committee 3,4; Inter-Varsity Christian Fellowship 2,3,4.

PAULA KATHLEEN HARDIN — Anchorage, Alaska

B.A. Spanish
University of Mo., University of Alaska, Spanish Club 4; SNEA 2,3,4, Membership Chairman 3,4.

SHIRLEY JUNE HARE — Robbins

B.A. Mathematics
Sandhills Community College 1,2; Varsity Basketball 3; SNEA 4.

JANET MARIE HARKEY — Charlotte

B.S.S.A. Business Education
Freshman Follies Committee 1; Ring Committee 3; Newman Club 1,2; Gamma Alpha 3,4; Dorm Committee 2.

ALICE KING HARLEY — Danville, Va.

B.S.H.E. Child Development-Family Relations

Pine Needles 2, ACE 4, AHEA 3,4; Omicron NU 4, Dorm Committee 1,2; Section Leader 1; Honor Roll 1,2,3,4, Honors Program 2.

PATRICIA GAY HARLEY — Elizabethtown

B.S.H.E. Interior Design
Western Carolina; AHEA 3,4; N.S.I.D. 2; Board Member 3,4; Dorm Committee 4; Rind Dance Committee 3.

JANE PRATT HARMON — Raeford

B.A. Elementary Education
French House 2, Glee Club 1.

JACQUELYN MARIE HARPER — Kinston

B.S.H.E. General Home Economics
Outing Club 2, AHEA 4.

KAY ELIZABETH HARPER — Clemmons

B.A. English
English Club 2, SNEA 1,2,3,4, Section Leader 1, Honor Roll 3.

JENNIFER ANNE HARSEY — Charlotte

B.A. Elementary Education
German Club 1, *Pine Needles* 1, Sophomore Class Editor 2; SNEA 4.

MARY ROSE HARRELL — Saratoga

B.A. English

MARGARET E. HARRILL — Monroe

B.S.H.E. Education

CAROL ANN HARRIS — Williamston

B.A. English
Section Leader 4; Honor Roll 2,3.

NANCY JEAN HARRIS — Greensboro

B.A. Mathematics
House President Assistant 4; Section Leader 3.

WANDA TERESA HARVEY — Rich Square

B.A. English

GRACE WHITFORD HASS — Rocky Mount

B.A. Early Childhood Education
ACE 4; SNEA 4; WFFW 2,3,4; Dorm Committee 2,3,4; Abbott Foundation Scholarships 1,2,3.

MARGARET MCCLUNG HATCHER — Kinston

B.A. Elementary Education

BONNIE KAY HATHCOCK — Stanfield

B.A. Recreation
GUTS 1; *Pine Needles* 4; Junior Show; Ring Committee; Section Leader 3.

SARAH FRANCES HAWKINS — Walnut Cove

B.S.H.E. Clothing
AHEA 1,2,3,4.

BARBARA SUE HAYWORTH — Rocky Mount

B.A. Spanish and International Studies
SGA Districting Committee 1,2; Spanish Club 1,2,3,4; Sigma Delta Pi 3,4; Legislature 1,2; Hall Board 1,3; House President 4; Honor Roll 1,2,3; Vice-President of Project of Americas 3; Scholarship.

LINDA WATSON HEDGECOCK — Greensboro

B.A. Bioloogy

MARIA ELAINE HELMS — Charlotte

B.A. Biology
German Club 1; Med. Tech. Club 1; Beta Beta Beta 3, Historian 4; JA 3; Scholarships 1,2,3,4; Newman Club 1.

BEVERLY CORENE HERNDON — Huntington, N.Y.

B.S.H.E. Child Development

CLARICE ELAINE HETHCOCK — Asheboro

B.A. History

JACQUELINE FIELDS HIATT — Greensboro

B.A. English
SNEA 4; Roxie King Scholarship 3,4.

ANNE BRAMBLE HICKS — Norlina

B.A. Elementary Education
Wesley Fellowship 1; SNEA 4; ACE 4, WFFW 3,4.

HUBERT LAWRENCE HIGDON — Greensboro

B.A. Political Science

MARTHA JO HIGHTOWER — Winston-Salem

B.A. Sociology
R.A. 3; Sociology Club 3,4, Neo-Black Society 3,4.

CAROL JOHANNA HILDEBRANDT — Winston-Salem

B.S.H.E. Interior Design
BSU; NSID-AID.

MARY SPRINGER HILDRETH — Wadesboro

B.S.H.E. Education
SNEA 1, AHEA 1, Election Committee 2, Convention Housing Chairman 3; Section Leader 3; Collegiate 4-H Club 1,2, Secretary 3.

COLLIS DEEN HILL — Thomasville

B.M.Voice
University Choir 1,2,3,4; University Chorus 2,3,4; Mu Phi Epsilon 2,3,4, University Sinfonia 1,2,3; Mrs. V.B. Higgins Scholarship 1,2,3; University Scholarship 4.

ELEANOR HILL — Pink Hill

B.A. History
Sociology Club 2, YDC 1,4, History Club 4; GUTS 1,2, SNEA 1,3, Special Projects Committee 2, JA.

CHERYL WYNN HILTON — Pineville

B.S.S.A. Business Education
Gardner-Webb College 1,2, Gamma Alpha 3,4.

MARTHA HINES — Wrightsville Beach

B.A. Elementary Education
R.A. 1, Dolphin Seal 1, Westminster Fellowship 1, SNEA 4, Senior Marshal.

PAULA ELIZABETH HINSHAW — Elkin

B.A. Chemistry
Operation '71; German Club; BSU 1,2; Hallboard 3; JA, Honor Roll; Scholarship 1.

JEAN ELEANOR HITCHCOCK — Winston-Salem

B.A. Physical Education

KAREN ANN HITE — Charlotte

B.M. Education
Daisy Chain 2, MENC 2,3,4, SNEA 4; University Choir 1,2,3,4, Mu Phi Epsilon 2,3,4, Officer 3,4, Honor Roll 3; American Guild of Organists 3,4, WSFW 2,3,4.

BETSY GOBBLE HODGSON — Cooleemee

B.A. Biology
German Club 1, Beta Beta Beta 3,4, Katherine Smith Reynolds Scholarship 1, Honors Program 1, Lutheran Students' Association 1.

ELEANOR INEZ HOLDER — Waynesville

B.A. English
Glee Club 1,2, Honor Roll 1,2,3,4, Reader's Theatre 3.

JACQUELINE GALE HOLDER — Spring Lake

B.S.H.E. Clothing
AHEA 1, Dorm Social Chairman 4, Honor Roll 3; Kathleen Hawkins Scholarship 4, Stella B. Anderson Scholarship 2, 4-H Development Fund 1; International House 4.

LINDA GAIL HOLDER — Blowing Rock

B.A. English
SCORE 4; Honor Roll 3; National Council of Teachers of English 4.

HELEN JANET HOLT — Liberty

B.A. Sociology

NANCY CARROLL HONEYCUTT — Clinton

B.M. Education
University Choir 1,2,3,4, Mu Phi Epsilon 2,3,4, Chorister 3, President 4, Honor Roll 1; Sophomore Scholar, MENC 2,3,4; Chorale 4.

ANITA SUE HORNBACK — Matthews

B.A. English
English Club 2,3,4; German Club 2,3; SNEA 4, Honor Roll 1,3, Scholarship 1; Honors Program 1,2, North Carolina Teachers of English 4.

HARRIET ANNE HORNEY — Laurinburg

B.A. Elementary Education

DIXIE ELIZABETH HORTON — Beaufort, S.C.

B.A. English
Judicial Coordinator 4, SGA 1,2,3,4; SGA Committee 3,4, Interclass Council 1, Rat Day Committee 3, Parents' Weekend 2; Daisy Chain 2; English Club 3, GUTS 2, SNEA 4, Freshmen Cabinet, Sophomore Coordinator, Court Defense Counselor 3, Dorm Committee 1; Assistant JHP; Section Leader 1; Golden Chain 3,4, Student Power Conference 3; Town Students Association 2, NSA 3, CCUN 2, Chancellor's Cabinet 3,4, Student-Faculty Reviewing Committee 4; NCTE 4, Upward Bound 2.

SARAH LOUISE HORTON — Durham

B.A. Political Science
Inter-Class Council 3,4, Chairman 4, Executive Cabinet 3,4; Finance Board 4, Orientation Committee 2,3, Class Commission 1,2,3; Secretary of Sophomore Class 2; President Junior Class 3; Freshman Dance Chairman 1, Hey Day 2, Operation '71, Parents' Weekend; Daisy Chain; Ring Committee 2,3; Junior Show 3; GUTS 1, Women's Court 4; Golden Chain 3,4, Vice President 4; Honor Roll 2; Student Development Council 4, Reviewing Committee 3.

SUSAN HENDRIX HOWARD — High Point

B.A. Elementary Education

BETTIE JEAN HOWELL — Falls Church, Va.

B.A. German
University of Heidelberg, Germany; German Club 1,2,4, President 2; Honor Roll 2,3.

DIANE WEATHERS HOWELL — Apex

B.S.H.E. Child Development and Family Relations
GUTS 2, *Pine Needles* 2, *Carolinian* 1, ACE 4, AHEA 4; Legislature 2,3; JA, Inter-Varsity Christian Fellowship 2,3,4.

ETHEL PAULA HOWIE — Charlotte

B.F.A. Art
UNC-Charlotte 1,2,3, German Club 4, Art Club 4.

BETTY BLUE HOYLE — Laurinburg

B.A. French
Le Cercle Francais 2,3,4, Program Chairman 3; Glee Club 1; Assistant House President 3, Elections Board Representative 1; House President 4, JA, Alumni Scholarship 1,2,3,4, SNEA 4, Pi Delta Phi 3,4, Vice-President 3,4

RACHEL ANNE HOYLE — Fallston

B.A. Psychology
Sociology Club 4, Sophomore Scholar.

BARBARA GAIL HUBBARD — Leaksville

B.A. English

MARY LINDA HUDSON — Grifton

B.A. History
Elon College 1,2, Honor Court 4, Elections Chairman 4; Assistant Director Jr. Show.

ALICE ASHLEY HUFFSTETLER — Gastonia

B.A.D.S. Speech Pathology
Rat Court 2; *Carolinian* 2, Honor Roll 3; Quota Club of Greensboro Scholarship 4, University Speech and Hearing Association, Parliamentarian 3, President 4; WSFW 3,4, Marshal 3,4.

LINDA-MARGARET HUNT — Denton

B.A. Biology
SGA Treasurer 2, Executive Secretary 3, Finance Board 2,3,4, Chairman 4; 75th Anniversary Gift Committee Chairman 3, Class Secretary 4, Junior Show 3; YDC 1, Wesley Fellowship 1,2,3,4, Executive Board 4; *Carolinian* 2,3,4, Beta Beta Beta 3,4; Legislature 1,4, Golden Chain 3,4, President 4, Honor Roll 1; Honors Program 1,2; 4-H 1,2,3,4, President 3; Cutter Lab Scholar 2,3,4, Student Development Council 3,4, Chairman 4, Delegate to NSA Congress 3; Editor Student Handbook 3.

VIRGINIA LEE HUNTER — Charlotte

B.A. Mathematics

JUDITH ANNE HUTCHISON — Charlotte

B.S.S.A. Secretarial Administration
Spanish Club 1, Masqueraders 3, Gamma Alpha 3, Secretary 4, Section Leader 1.

NANCY JANE INGRAM — Lilesville

B.A. Mathematics
Wesley Fellowship 1,2, Treasurer 3, Vice-President 4, GUTS 2,3,4; AHEA 1; JA 3; Honor Roll 1,2,3, Scholarships 3,4, Honors Program 3.

POLLY JO INGRAM — Mt. Gilead

B.A. Sociology

BONNIE MARIE INSCOE — Durham

B.S.H.E. Child Development and Family Relations
Hallboard 3; Sophomore Class Council 2; Dorm Committees 3; Section Leader 3.

MARY ELIZABETH ISRAEL — Candler

B.S.S.A. Secretarial Administration
YDC 2, Gamma Alpha 3,4.

PAMELA THOMAS IVES — Greensboro

B.F.A. Art Education
Brevard Junior College, University of Georgia.

JUDY MAUREEN IVESTER — Wilmington

B.A. English
Section Leader 3; Honor Roll 1,2,3,4; Katharine Smith Reynolds Scholarship 1,2,3,4, Honors Program 1,2,3,4, NCTE 4.

BARBARA JEAN JACKSON — High Point

B.A. English
English Club 2,3 4; SNEA 4, Honor Roll 2,3.

JANE ELLEN JACKSON — West End

B.A. History
Junior Commissioner 3; History Club 3,4, Westminster Fellowship 1, Elections Board Co-Chairman 4, JA 3; Section Leader 1,3,4; Honor Roll 3; University Stores Scholarship 1,2,3,4, CIRUNA 3,4; Junior Show.

LAURA EUGENIA JACKSON — Greensboro

B.S.S.A. Business Education
SNEA 3,4, Gamma Alpha 3,4, Campus Christian Fellowship 2.

LINDA KAY JACKSON — Goldsboro

B.A. Psychology
Legislation Committee 2, Chairman 3, Social Concerns Committee Chairman 4; Rat Day Committee 2; Parent's Weekend Committee 2, Ring Committee 2, Operation '71 Committee; Daisy Cham 2; R.A. 1, Legislature 1,3,4, JA 3, Section Leader 2,3, Junior Show; Student Development Council 2,3,4.

MARJORIE LOU JAMES — Atlanta, Ga.

B.F.A. Art Education
Class Historian 2; Parent's Day Committee 2, Class Beauty 3, Operation '71 Committee; German Club 1, Freshman Cabinet, JHP.

ILKA CONDETTA JARRETT — Rosman

B.A. Biology
Outing Club 2,3, Co-ordinator 4; Section Leader 3.

JUDITH JANE JARVIS — Asheville

B.F.A. Art
Junior Class Show Chairman; Outing Club 3,4, Art Club 1; *Corradi* 3, Art Editor 4, *Carolinian* 1,2; Legislature Proctor 3; Hall Board 3; Honor Roll 3; Honors Program 1.

KATHRYN WILSON JETT — Greensboro

B.A. English

EDITH EILEEN JOHNSON — Bridgeville, Penn.

B.A. Sociology
German Club 1,2; Sociology Club 2,3,4.

LINDA KAY JOHNSON — Siler City

B.A. Elementary Education
Pfeiffer College 1,2; SNEA 4.

PAULETTE JOHNSON — Raleigh

B.S.H.E. Education
Jacket Committee 1, AHEA 2,3, Vice Chairman 4; Omicron NU 4, Freshman Cabinet 1; Dorm Committees 1; House President 4, Assistant 2; Honor Roll 3; Student Developmental Council; 4-H 1,3,4, Secretary 2.

SUSAN VIRGINIA JOHNSON — Greensboro

B.A. Sociology
Sociology Club 4, Wesley Fellowship 1,2, GUTS 4.

YVONNE LOUISE JOHNSON — Winston-Salem

B.A. Sociology
Square Circle 1,2, Sociology Club 3,4; Interfaith Council 2; Wesley Fellowship 1,2,3,4, Service League 2,3; JA 3; Section Leader 1; Scholarship 1; MSM State Council 3,4

JERRY D. JONES — High Point

B. of Music

PEARLINE SMART JONES — Winston-Salem

B.A. Spanish
Junior Ring Committee, Daisy Chain 2; Junior Ring Dance Committee; Russian Club 1,2,3,4, Spanish Club 4, History Club 4; Dorm Elections Chairman 1, Hall Board 2; CIRUNA 2,4; Neo-Black Society.

RUBY COCKMAN JONES — Robbins

B.A. Elementary Education

SALLY PITTS JORDAN — Richmond, Va.

B.A. Biology
Westhampton College of University of Richmond 1,2; Beta Beta Beta 4.

SUSAN WYNNE JORDAN — Plymouth

B.S. Recreation
Hallboard 3; Dance Company 3; WRA 1,2.

HARRY GORDON JULIAN — Greensboro

B.S.S.A. Business Administration
Wrestling 3.

FRANCES OSBORNE JUSTICE — Davidson

B.A. Elementary Education
Sophomore Class Picnic Committee 2; ACE 4, Social Committee 4; Dorm Social Committee 1,2,3, Housing Committee 4.

ROBBIE BARR KALE — Charlotte

B.A. Elementary Education
Junior Class Cheerleader; Commissioner's Council 3; Rat Day Committee 2; SNEA 1, Chairman Dorm Social Committee 1; Honor Roll 3.

SHARON EILEEN KALICK — Greensboro

B.A. French Education
West Chester State College 1; Le Cercle Francais 3; Legislature 3,4; JA; Theater of UNC-G 2; Student-Faculty Reviewing Committee 4.

JOANNE CHRIS KARES — Greenville

B.A. History and International Studies
Daisy Chain; Executive Cabinet 2,4; Freshman Cabinet; Social Court 2; Executive Secretary Honor Court 4, Honor Court Chairman; JA; Golden Chain 3, Treasurer 4; CIRUNA 1; Co-ordinator 4.

DONNA JEANNE KEATH — Fort Lauderdale, Fla.

B.A. Elementary Education
Spanish Club 1,2,3,4; Interfaith Council 1; SNEA 1; Section Leader 3.

ELEANOR BERNAU KEEN — Greensboro

B.A. Art Education

MARY EMILY KEETCH — Weaverville

B.A. Geography
Le Cercle Francais 1,2; Honor Roll 1,2,3; Reynolds Scholarship 2,3,4; French House 2; Folk Dance Club.

CATHERINE FAYE KEITH — Currie

B.A. Elementary Education

JAN ELIZABETH KELLEY — Atlanta, Ga.

B.S.H.E. Interior Design
AHEA 1,4; Freshman Cabinet, NSID 2,3,4, AID 3,4, Vice-President 3, Program Chairman 4.

ESTHER JOELLE KELLY — Winston-Salem

B.A. Psychology
Cincinnati Conservatory 1, Outing Club 4.

NANCY JOAN KELLY — Winston-Salem

B.A. Mathematics
University of Tennessee, Square Circle 3,4, Honor Roll 1,2; Transfer Assistant.

NANCY DIANE KENYON — Raleigh

B.A. Elementary Education
Finance Board 2,3,4, Elections Board Representative 3; JA; Honor Roll 3; Senior Marshal, Junior Class Play; WSFW 3,4.

ELIZABETH ANN KESTER — Cherryville

B.M. Music Education

KATHERINE ELIZABETH KETNER — Hickory

B.S.S.A. Merchandising
Gamma Alpha 3,4.

ELLAR SIKES KIKER — Rockingham

B.A. Psychology
Brevard College; N.C. State University; Dorm Committee Elections Board 4; R.A. 1,2; Wesley Fellowship 1,2, SNEA 1,2.

BRENDA ELISE KIRBY — Lenoir

B.A. English

BETSEY F. KITE — North Wilkesboro

B.S.H.E. Clothing
AHEA 2,3; Dorm Committee 1, Assistant House President 3; Section Leader 4.

MONICA ESTHER KIVEL — Andrews

B.A. English

SANDRA JEAN KNUPP — Old Fort

B.S.H.E. Institutional Management

CAROLYN MARY KOTLAS — Dunn

B.A. English
Campbell College 1,2, English 4, German Club 4, Interfaith Council Representative 4, Dorm Committee 4, Newman Club 3,4.

ABBY LEE KRAUSS — High Point

B.A. Early Childhood Education
Hillel 1; GUTS 4, SNEA 2,4; ACE 3,4, Section Leader 4; Honor Roll 1,3.

PATRICIA ANN KURISKO — Cranford, N.J.

B.A. Sociology
Union College, Election Board 4, Senior Class Commissioner, Sociology Club 3,4; SNEA 3,4, Hall Board 3, Dorm Committee.

REBECCA ELAINE LAMB — Winston-Salem

B.A. Art

LINDA CAROLE LAMBETH — Thomasville

B.S.H.E. Interior Design

JANICE FAYE LAMPLEY — Durham

B.A. Psychology

JANICE VICTORIA LANCASTER — Castalia

B.A. Sociology
Sociology Club 3,4, Dorm Committees 1.

LEIGH BARRETT LANE — Winston-Salem

B.A. German
German Club 2,3,4; SNEA 4.

LINDA JOANNE LARSON — Naperville, Ill.

B.A. English
English Club 2,3; Le Cercle Francais 2; YRC 1,4; History Club 1; Westminister Fellowship 1,2,3,4, GUTS 2; Honor Roll 1,2,3; Honors Program 3,4, French House 2.

MARY JO LAUGHRIDGE — Shelby

B.A. Sociology
Sociology Club 3,4; Art Club 1; Wesley Foundation 2,4, Reception and Visitation Chairman 3; Service League Dorm Chairman 3; GUTS 3; Dorm Committee Chairman 1; JA 3; Honor Roll 3; Scholarships 1,3; Editor, Interfaith campus magazine 4, Christian Faith and Life Community 2; Depth Education Group 3; Experimental University 3.

REBECCA JANE LAUGHTER — Hendersonville

B.A. English

NANCY HOLDER LEATHERWOOD — Waynesville

B.A. Elementary Education
BSU 2,3,4; ACE 4; JA 3; Honor Roll 1, Dorthea Van Duesen Opdike Scholarship; Student Development Council 3.

ELEEN MARIE LECHLEIDER — Winston-Salem

B.A. Elementary Education
English Club 2; GUTS 4; SNEA 3; ACE 4, Newman Club 1,2.

LINDA CAROL LEE — Benson

B.S.H.E. Education
AHEA 2,4; Dorm Committees 2; Honor Roll 3.

MARY JOE LENTZ — Concord

B.S. Physical Education
R.A. 1,2,3,4, ARFCW Representative 3,4, Secretary 3; Westminister Fellowship 1; Glee Club 3,4; SNEA 4, JA 3; Varsity Tennis 3,4; Tennis Club 1,2,3; Varsity Basketball 1,2,3,4; Golf 2; Officials Club 1,2,3,4; Softball Club 1,2,3,4, Intramural Volleyball 1,4, Coach 2,3; Editor of *Major's Voice* 3; Student Chairman N.C.A.H.P.E.R. 3,4.

TERRY RAE LENTZ — Salisbury

B.A. Biology
German Club 1,2, Beta Beta Beta 3, Secretary 4; Legislature 3; Honor Roll 1,2,3.

MARILYN MOORE LESTER — Asheville

B.S.S.A. Merchandising

IRIS MAXINE LEVIN — Goldsboro

B.A. French
Junior Ring Committee 3, Operation '71, Acquaintance Day Committee 2, Le Cercle Francais 3, Treasurer 4; Hillel 1,2,3,4; Modern Dance Club 1,2,3,4; Section Leader 3.

JILL R. LEVIN — Lynchburg, Va.

B.F.A. Art Education
Art Club 2,3,4, Hillel 1,2, Legislature 1; Hallboard 3; JA 3.

JANICE ANNE LEWIS — Stanley

B.A. Mathematics
SGA Cheerleader 4, Executive Cabinet 4, Legislation Committee 4, Ring Committee 2,3; Square Circle 3,4, Legislature 1,2,3; Dorm Chairman 3; JA 3; Section Leader 4, Honor Roll 1,2; Lineberger Foundation Scholar 1,2,3,4; SNEA 1, Lutheran Students' Association 1,2,4, Secretary-Treasurer 2; Association for Computing Machinery 4

KATHERINE ANNE LEWIS — Goldsboro

B.A. English
Class Commissioner 2; Operation'71, Junior Show 3; Englsh Club 2; SNEA 2, Executive Secretary Women's Court 4; Dorm Committee Chairman 1,2, JHP 3; SNEA 2, Collegiate 4-H 1,3,4, Reporter 2; Student Development Council 3,4.

ROBERT WILLIAM LICHAUER — High Point

B.A. Economics

ELLEN JANE LICHTMAN — Roanoke, Va.

B.A. Mathematics

HERMAN EUGENE LILLARD — Eden

B.A. Economics and Business Administration
Court 1,2; Men's Varsity Basketball Manager 3,4.

LINDA GRAY LINDSAY — Winston-Salem

B.A. Sociology
Junior Ring Dance Committee, JA 3; Sociology 2,3,4. Dorm Committees 2,3, Chairman 2, Section Leader 2; Honor Roll 2.

BRENDA KAY LINEBACK — Winston-Salem

B.F.A. Art Education

SUSAN ANNE LISK — Charlotte

B.A. Elementary Education
Operation '71, Parents' Weekend Committee 2; GUTS 2, ACE 3, Publications Chairman 4, Legislature 1, JA 3, Section Leader 3; Class Song Committee 1, Weatherspoon Gallery Association, Student Member 4.

BARBARA LYNN LITTLE — Brookfield, Wis.

B.S. Physical Education
Daisy Chain 2; SNEA 4, Assistant JHP 3.

PAMELA ELMEDA LOCKE — Claremont

B.A. Chemistry
Wesley Foundation 1, Worship Chairman 2, Vice-President 3, President 4; JA 3; Section Leader 1. Honor Roll 1, Faith and Life Community 2; Methodist Student Movement of N.C. 3, Executive Council 4.

MARIAN LISA LOFLAND — Winston-Salem

B.A. Biology
Le Cercle Francais 2,3, Outing Club 2,3, President 3; Legislature 3; Freshman Cabinet 1; JA 3; Section Leader 1,3; French House 3, President 2.

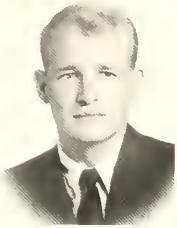

MARY ELAINE LOHIN — Chester, Pa.

B.A. Biology

JAMES RAY LOMAX — Greensboro

B.A. Economics and Business Administration

BEVERLY JEAN LYERLY — Salisbury

B.A. History

PATRICIA YVONNE MABES — Eden

B.A. Elementary Education
Spanish Club 2; Outing Club 4; Section Leader 1,3,4.

AL LANCASTER MADDEN — Greensboro

B.A. Economics and Business Administration

LINDA MARTIN MAGGIOLO — Greensboro

B.S.H.E. Interior Design
Outing Club 2,3; Art Club 1, AHEA 2; NSID 3,4; AID 3,4.

JANINE WESTMORELAND MALONE — Canton

B.A. Geography

SARAH MARGARET MANN — Sanford

B.S.H.E. Clothing
AHEA 1,2,4, Sigma Phi Sigma 3,4.

LINDA LEE MARCUS — Baltimore, Md.

B.A. Mathematics
Hey Day Committee 2; Parents' Weekend Committee 2, Square Circle 4; Hillel 1,2; GUTS 1; AHP 3; Honor Roll 1,2,3; Junior Honors Seminar 3.

PAMELA GWYN MARION — High Point

B.A. Elementary Education
Freshman Cabinet, SNEA 4, Sophomore Scholar.

SALLY REBECCA MARKHAM — West End

B.S.H.E. Clothing
Westminister Fellowship 1, AHEA 1,2,3,4; Dorm Committees 2,4; Honor Roll 3.

BARBARA ANN MARTIN — Winston-Salem

B.A. Elementary Education
ACE Dorm Representative 2; Honor Roll 1,2,3; Alumni Scholarship 3,4, Escheats 3,4; Julius Faust Scholarship 4.

C. THOMAS MARTIN — Greensboro

B.A. Political Science
Gardner Webb College 1,2, Elections Board 4; Orientation Committee 4, Town Student Executive Committee 4, YRC 3,4, JA; Elliott Hall 3,4; Men's Varsity Basketball Team 3,4, Varsity Tennis Team 3, Intramural Tennis Champ 3.

JOHN RANDOLPH MARTIN — Greensboro

B.A. Mathematics
Elliott Hall President 4.

MICKEY FAY MARTIN — Daytona Beach, Fla.

B.A. English
Elections Board 2,3; Judicial Committee 1, Operation '71, English Club 2,4; *Carolinian* 1,2; Legislature 1,2,3; Dorm Committee 2,3,4, Honor Roll 3; Escheats Scholarship 1; State Student Legislature 2,3; Interim Council 3.

MARGARET LYNN MASALONIS — Fayetteville

B.A. English
Class Commissioner 1,2,3; Rat Day Committee, Parents' Weekend Committee, Operation '71; Hall Board 3; JA.

PATSY JEAN MASK — Connelly Springs

B.A. Biology
Class Jacket Committee; Daisy Chain; Class Commissioner 3; Junior Show, Med. Tech. Club 1,2,3, Wesley Fellowship 1,2,3,4; SNEA 4, Dorm Committee 1, Elliott Hall 1,4; Sears Scholarship 1, University Scholarship 2,3,4.

REBECCA SHERRELL MASSEY — Grove City, Ohio

B.A. English
Wesley Fellowship 1, Council 2,3,4, Legislature 1, Freshman Cabinet, Dorm Committee 1,4; JA, Section Leader 4.

JERI PAIGE MATHIS — Alexandria, Va.

B.A. Mathematics
Square Circle 4, Legislature 3,4.

ALINA MATKOVIC — Greensboro

B.A. French

MARTHA MITCHELL MATTOX — Chapel Hill

B.S.H.E. Interior Design

FRANCES LAVINIA MAYBERRY — Huntersville

B.A. Biology
German Club 1, Outing Club 2, SNEA 4, Beta Beta Beta 4, Assistant Senior House President 4, Honor Roll 3; Cutter Lab 3.

MARGARET CAROLE MCBRAYER — Mooresboro

B.A. Sociology
Sociology Club 1,2,3,4; BSU 3; *Carolinian* 2,3; Dorm Committees 2,3,4, Hall Board 4, Intramurals 1,2,3, Operation '71

PATRICIA MCCALL — Charlotte

B.A. Sociology

VICKIE DIANNE MCCANN — Milton

B.S.H.E.
St. Andrews Presbyterian College 1, English Club 2, AHEA 2,3; Section Leader 3.

MARGARET GAIL MCCARLEY — Hickory

B.A. History
Parent's Day Weekend Committee 2, History Club Treasurer 3, Vice-President 4.

MYRTRICE PENELOPE MCCASKILL — Pinehurst

B.F.A. Art Education
Art Club 3; Consolidated Student Council 3, Chairman 4; Executive Council 4.

MARGARET LUCETTA MCCAUSLAND — Rock Hill, S.C.

B.A. Philosophy

ALICE ODESSA MCCOLLUM — Durham

B.A. Mathematics

BILLY RAY MCCORMICK — Greensboro

B.S. Economics and Business Administration

MARGARET GAYLE MCCULLOUCK — Burlington

B.A. Mathematics
Square Circle 2,3,4; SNEA 1,3,4, Dorm Committees 1,2,3,4.

ELIZABETH E. MCELWEE — North Wilkesboro

B.A. History
History Club 4, SNEA 4; Hall Board 3; Social Committee 1, JA 3, Section Leader 3; Honor Roll 3.

VERNESSA FRANCES MCGUINNESS — Charlotte

B.A. French

CAROLYN OZMENT MCKINNEY — Greensboro

B.A. Early Childhood Education

CATHY JUNE MCLEOD — Kannapolis

B.A. Elementary Education
Parents' Day Weekend Committee 2, Operation '71, Scrapbook Committee 2, Commencement Invitations Committee 4, Assistant JHP 3.

BETTY SUE MCRARY — Conover

B.A. History

MARTHA KAY MEDFORD — Goldsboro

B.A. Sociology
Health Liason Committee 4; German Club 1,2; Sociology Club 3,4.

GAY DAWN MEDLIN — Mt. Pleasant

B.S.S.A. Secretarial Administration

CYNTHIA ANN MEIER — Roanoke, Va.

B.A. Elementary Education
Longwood College 1,2; SNEA 4, ACE 4, Newman Club 3.

SUSAN KAYE MENDENHALL — Winston-Salem

B.A. Elementary Education
Interfaith Council 3,4, Moravian Fellowship 1,2,3,4, ACE 4, JA 3, Honor Roll 3; Student Development Council 3.

PATRICIA AUDREY MICKELSEN — Greenville, S.C.

B.A. Biology
Interclass Council 1,2; SGA Executive Cabinet 2,4; Freshman Orientation Committee 2, Transfer Orientation Committee Chairman 2; Freshman Class Vice-President; Sophomore Class President, Operation '71; Class Commission 1,2, Daisy Chain 2, R.A. 1, Freshman Cabinet Co-ordinator 4; JHP 3.

JUDIE ANN MILES — Gibsonville

B.S.H.E. Education
SNEA 1,4; AHEA 1,2,3,4.

BETTY ELAINE MILLER — Hatteras

B.A. History

NELLIE KAYE MILLER — Council

B.S.H.E. Education
Residence Halls Liason Committee Chairman 2,3, SNEA 2,3; AHEA 3,4; Hall Board 3; Dorm Housekeeping Chairman 1, JA 3; 4-H 1,2,3,4, Treasurer 3, Daisy Chain 2.

JANICE CAROL MILLS — Mooresville

B.A. Elementary Education
English Club 2, SNEA 2,4, Mooresville Lions Club Scholarship 1.

CAROLYN ANN LAUGHTER MINTZ — Hendersonville

B.A. Biology
BSU 1,3,4, Secretary 2; Hall Board 3.

GLENDA KAY MITCHELL — Greensboro

B.A. Elementary Education

VIRGINIA CAROL MOFFITT — Asheboro

B.A. Economics
Spanish Club 1,2; YRC 4; Honor Roll 1,2,3; Scholarships 3,4; Harriett Elliott Lectures Committee 3,4.

CAROLYN THEODOSIA MOORE — Hickory

B.S. Child Development
Anderson College, Anderson Indiana.

DOROTHY LOUISE MOORE — Troy

B.A. Political Science
GUTS 4; Dorm Committee 2.

MARY LYNETTE MOORE — Salisbury

B.A. Elementary Education
Operation '71 Social Committee Co-chairman; Junior Ring Dance Publicity Chairman; BSU 1; SNEA 4; Legislature 2,3; Section Leader 3; Pharr Scholarship.

MARILYN BURNETT MOORER — Union, S.C.

B.A. Psychology
Thiel College 1; GUTS 4, *Pine Needles* 4; JA 3; NSA 4, Lutheran Students Club 1; Neo-Black Society 3,4.

DONNA ELIZABETH MORRIS — Wadesboro

B.S.H.E.
Westminister Fellowship 1,2, AHEA 1,2,3,4; Dining Hall Student Manager 4.

JOYCE ANN MORRIS — Lexington

B.S.S.A. Business Education
Junior Commissioner 3, Ring Dance Committee 3; Sister Class Committee 4; SNEA 4, Gamma Alpha 3,4, Dorm Committees 2,4

PATRICIA PRUETT MORRIS — Danville, Va.

B.A. Elementary Education

MARY GRAY MORRISON — Jonesville

B.A. Elementary Education
Westminister Fellowship 3,4, SNEA 2, Social Chairman 3, Parliamentarian 4; Dorm Housekeeping Chairman 3.

MARGARET ELOISE MORROW — North Wilkesboro

B.A. Sociology
Sociology Club 4; WSFW 3,4.

MARILYN GREER MOULTON — Durham

B.A. Spanish
University of Madrid 3; SGA Election Board 1, English Club 1; Spanish Club 1,2, Vice-President 4, Outing Club 1,4, *Coraddi* 1,2, *Carolinian* Photographer 4, Dorm Committee 1,4, Honors Program 1,2; Spanish House President 4; CIRUNA 4, Daisy Chain 2, Newman Club 1.

DONNA ELISE MUNNS — Greensboro

B.A. English

ELIZABETH HOBGOOD MURPHREY — Greenville

B.A. History and International Studies
History Club 3,4; GUTS 2,3 Co-ordinator 4, *Carolinian* 1; Dorm Committees 4, Section Leader 3; Honor Roll 1,2,3; Honors Program 1,2,3,4; Phi Alpha Theta 3,4, Student Honors Council 4.

ELLEN ROSANNE MURRAY — Raleigh

B.F.A. Art
Coraddi 4, Honor Roll 1.

ELIZABETH ANNE MYATT — Greensboro

B.M. Music Education
Music Ed Club 2,3, Secretary-Treasurer 4, Wesley Fellowship 1,2; University Choir 1,2,3, Historian 4, University Chorale 4; Mu Phi Epsilon 2, Treasurer 3, By-laws Chairman 4, Freshman Cabinet 1; Honor Roll 1; NEA 4, Sophomore Scholar; Junior Scholar; Student Member of Music Curriculum Committee 4.

LESLIE ANN MYERS — Garden City, N.Y.

B.S.H.E. Textiles
Junior Show, Modern Dance Club 1,2, AHEA 3,4, Omicron NU 4, Section Leader 3,4.

MARIE SATENIK NAHIKIAN — Asheville

B.A. English
English Club 3, Dolphin Seal 1, *Coraddi* Managing Editor 3, Editor-in Chief 4, *Carolinian* Feature Editor 3, Associate Editor 4, Columnist 4, Legislature 1, Debate Union 1, Higher Education Seminar, United States Student Press Association 3; Southern Regional Chairman, United States Student Press Association 4, Chancellor's Committee on Visiting Speakers and Restructuring University 4, Executive Cabinet 4.

MARTHA SUE NAYLOR — Sanford

B.A. History
History Club 3,4, SNEA 2,3,4; JA 3.

CAROL SUE NEWTON — Greensboro

B.A. Elementary Education

CLARA STROUD NOAH — Elon College

B.S.H.E. Education
AHEA 4, Dorm Representative 1,3; Bulletin Board Chairman 2, JA 3; Honor Roll 2.

LINDA JOAN NOAH — Graham

B.F.A. Painting

EMMYLOU MONROE NORFLEET — Laurinburg

B.A. Early Childhood Education
Outing Club 3, ACE 3, Social Chairman 4, Section Leader 3; Weatherspoon Gallery Association, Student Member

DOUGLAS GRAY NUNNALLY — Greensboro

B.A. Biology

CHERYL MARIE ODOM — Gibson

B.A. Economics and Business Administration

SANDRA LEE OLIVER — Southport

B.A. Sociology

THOMISENE OLIVER — Lumberton

B.A. French
Le Cercle Francais 3,4; BSU 1; Wesley Fellowship 4, Neo-Black Society 4, Public Relations Chairman 3; French House President 3; International House Laison 4.

ALICE SUSAN O'NEAL — Glenwood Landing, N.Y.

B.A. History and International Studies
Class Commissioner 3; YRC 1, History Club 4; Dorm Committees 1,2,3,4.

GAIL SHARON O'ROURKE — Wilmington

B.S.S.A. Business Education
Wilmington College; Newman Club 4, Dorm Committees 4.

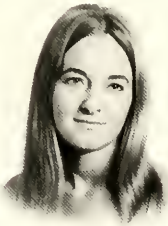

LINDA ETTA PACKARD — Shelby

B.A. English
Spanish Club 2, YRC 1,2,3; SNEA 3,4; Dorm Committees 1,2,3,4.

VICTORIA ANN PAGE — Sanford

B.F.A. Art Education

JANET ANN NEWSOME PARISH — Greensboro

B.F.A. Painting

BARBARA ANN PARKER — Candler

B.A. Psychology
German Club 1,2; Wesley Fellowship 1,2; Psi Chi 3,4; Honor Roll 2.

KATHERINE BREWSTER PARKER — Raleigh

B.A. History
SGA Orientation Committee 4; Rat Day Committee 2; Outing Club 3, History Club 3; Canterbury Club 1,2; SNEA 2,4, JA 2; Section Leader 1.

SUSAN MARION PARKER — Fayetteville

B.A. Mathematics
SNEA 2,3,4; Square Circle 2,3,4.

ELIZABETH ANN PARKS — Walnut Cove

B.A. Sociology
Sociology Club 2,3, Vice-President 4, Canterbury Club 1,2, Alpha Kappa Delta 4, Dorm Committee 3; JA 3, Honor Roll 1,2,3, Sophomore, Junior Scholar, Development Council 3.

PHYLLIS JEAN PARRISH — Concord

B.A. Mathematics
SNEA 4, Dorm Committee 1,2; Honor Roll 1,2,3; Escheates Scholarship 3,4; Inter-Varsity Christian Fellowship 1,2,3,4.

MYRTLE MARIE PEARSON — Reidsville

B.A. English
English Club 3,4, Spanish Club 3,4; Beta Sigma Tau 3,4.

WANNA SUE PENDERGRAFF — Mayodan

B.A. Psychology
Sociology Club 4, Moravian Fellowship 1,2,3,4.

LINDA K. BAILEY PENLAND — Greensboro

B.A. English

VIRGINIA MARIAN PETERS — Newport News, Va.

B.A. Chemistry and Biology
German Club 1,2,4, R.A. 1,2,3,4. Wesley Fellowship 1, Dorm Committees 1,4, Cutter Laboratory.

PATRICIA GAIL PHILLIPS — Asheville

B.A. English

SARAH CATHERINE PHILLIPS — Mullins, S.C.

B.A. Mathematics
Class Parliamentarian 1, Commissioner 1, Square Circle 3,4; Dorm Committee 4, Chairman 1, Debate Union 1, UNC-G Theatre 1,2,4.

LINDA ANN PICKENS — Charlotte

B.S.H.E. Education
AHEA 2,3,4.

CAROL LOIS PICKETT — Lexington

B.S.S.A.

ELIZABETH JEAN PINKHAM — Anderson, S.C.

B.A. English
English Club 3,4, Honor Roll 1,2,3,4, Honors Program 1,2,3,4, Scholarship 1,2,3,4

KATHRYN KEYS PINNIX — Washington, D.C.

B.A. Elementary Education

SHIRLEY LEE POE — Spring Lake

B.A. Mathematics
Square Circle 2,3,4; R.A. 3,4.

ANTONETE MARIE POLEK — Western Springs, Ill.

B.A. History

MARGARET RIN POOLE — Ellerbe

B.A. Early Childhood Education
SNEA 3,4; ACE 3,4; Dorm Committees 2,3; JA 3; Honor Roll 3.

SUSAN MARJORIE PORTO — Westwood, N.J.

B.A. Sociology
Junior Show Committee 3; Freshman Orientation Committee 3; Le Cercle Francais 3, President 4; Outing Club 4; Sociology Club 3,4, GUTS 2; SCORE 4; Dorm Committee 2; JA 3; Honor Roll 2.

PENELOPE PRATT — Winston-Salem

B.A. Sociology
Sociology Club 4, GUTS I; AHEA 2; Section Leader 3.

PATRICIA ELLON PRUITT — Monroe

B.A. Mathematics
Square Circle 1,2,3,4; Dorm Committee 2,3; Section Leader 2.

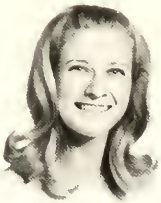

ANN C. RATLIFF — Pompano Beach, Fla.

B.A. Sociology
Georgetown College 1,2; Sociology Club 3,4, Legislature 3,4; Dorm Social Committee Chairman 4.

KATHERINE ELIZABETH RAUP — Hendersonville

B.A. French
Le Cercle Francais 3,4; R.A. 2; Canterbury Club 1; Service League 1; GUTS 1, *Carolinian* 3; SNEA 4; Glee Club 1,2,3,4, Dorm Committees 2,3,4; Honor Roll 3.

LINDA LAURANCE RAWLINS — Tryon

B.A. History
Meredith College, Raleigh N.C. 1,2; Dorm Assistant President and Treasurer 4.

NORMA JONES REAVIS — Gates

B.S.S.A. Merchandising
State Student Legislature2,3,Square Circle 2, Gamma Alpha 3,4; *Carolinian* Circulation Manager 2, Advertising Manager 3.

MARTHA JANE REDDING — Pfafftown

B.S.H.E. Interior Design
SGA Committee 3; BSU 4, *Pine Needles* 1,2,3; AHEA 3; Glee Club 3; Legislature 1,2,3; Dorm Committees 1,2,3,4; JA 3; Section Leader 3; Elliott Hall 4; Senior Marshal 4, NSID 4; AID 4.

NANCY LOUISE REED — Pfafftown

B.S.H.E.
Outing Club 4; AHEA 4; NCHEA 4, Archaeological Institute of America 4.

EMILLE JARRETT REGAN — Greensboro

B.S.S.A. Business Education
Gamma Alpha 3,4, Sigma Alpha 3,4, Honor Roll 3, NBEA 4, TSA 1,2,3,4.

REBECCA LYNN REGAN — Laurinburg

B.A. Early Childhood Education
GUTS 2; ACE 4; Dorm Committees 1,4, Section Leader 3,4.

PAMELA JEAN REICH — Winston-Salem

B.F.A. Art History
Legislature 1, Spencer Love Scholarship 1,2,3,4, Honor Roll 1,3; Section Leader 1.

JANE FRANCES REINHARDT — Greensboro

B.M. Instrumental Education
School of Music Committee 2,3; Band 1,2,3,4, Secretary 2; University Sinfonia 2,3,4, Scholarships 1,2,3,4, Jazz Ensemble 3,4; Dixieland Band 3,4; Freshman Talent Show; Campus Talent Show 1,3; Opera Orchestra 1,2,3,4, Junior Show Band 1,2,3, Conductor 3; NCEA 4.

LUCY GAIL REINHARDT — Hillsborough

B.A. Sociology
Senior Marshal 4, Social Concerns Committee 3; Sociology Club 3,4, Music Ed. Club 1,2, Band 1,2,3,4, University Sinfonia 1,2,3,4, Legislature 2, JA 3; Scholarships 1,2.

PATRICIA ANN RICE — Holly Ridge

B.S.H.E. Education

JEAN BROADDUS RICHARDSON — Arlington, Va.

B.S. Interior Design
YRC 4; Omicron NU 3,4, Treasurer 4; Legislature 1,2; JA 3; Honor Roll 1,2,3,4, Henry A. Foscue Interior Design Award; NSID 2,3,4, President 4; AID 3,4, WSFW 3,4.

MARGARET NORMAN RIDDICK — Elizabeth City

B.S.H.E. Education
Constitution, By-Laws and Regulations Committee 4; Social Concerns 3; State Student Legislature 2,3, Co-Chairman 4, AHEA 3,4, Legislature 4; Honor Roll 3.

LAURA JANE RIDDLE — Gastonia

B.A. Speech Pathology and Audiology
NSA Dorm Representative 3,4, Rat Day Committee 2; *The King and I* 2; GUTS 2, *Carolinian* 2; Hall Board 3, Dorm Elections Chairman 4; University Speech and Hearing Association 2,3,4.

REGINA CAROL RIESENBURGER — Columbus, Ga.

B.A. Psychology

MARTHA RIGNEY — Raleigh

B.A. Spanish

JOHANNA ELAINE RILEY — Wilson

B.A. Early Childhood Education
GUTS 3, ACE 4, Dorm Committees 3,4

CAROL HONEYCUTT RINEHARDT — High Point

B.S.S.A. Business Education
BSU 2; SNEA 4; Gamma Alpha 3,4.

SUSAN CARROLL ROANE — Mobile, Ala.

B.A. French
SNEA 4, Honor Roll 1,2,3; Pi Delta Phi 3,4.

JOHN ANDREW ROBINSON, JR. — Winston-Salem

B.A. History

MARTHA ANNE ROBINSON — Summerfield

B.A. Elementary Education
BSU 1, SNEA 1,4; Dorm Committee Chairman 2.

EDNA LEE RODGERS — Waynesboro, Va.

B.A. Mathematics
Square Circle 1,2,4, SNEA 4, Band 1,2,3,4; University Sinfonia 1; JA 3; Senior Marshal 4.

JANE ALICE RODGERS — Pfafftown

B.S.H.E. Clothing
AHEA 1,2,4; Dorm Committee 1; Scholarship 1,2,3,4.

PAMELA SHERRY ROGERS — Winston-Salem

B.S.S.A. Merchandising
YRC 2, Treasurer 3; Moravian Fellowship 2; Gamma Alpha 3,4.

NANCY FLEMING ROSE — Wrightsville Beach

B.A. English

MARCELL FAY ROSENBLATT — Baltimore, Md.

B.A. Drama
Freshman Cabinet 1, Advisor 2; Sophomore Executive Board; Junior Ring Committee; Rat Day Committee 2; Hillel 1; Masqueraders 2, Board Member at Large 3, President 4, Honor Roll 3; Scholarship 1,2,3,4; Technical Assistant to Pixie Playhouse 2, UNC-G Theatre 1,2,3,4.

DIANE BARBARA ROSSO — Kinston

B.A. English
English Club 3,4, SCORE 4; Dorm Committees 1,4, Chairman 1; Section Leader 4; SNEA 4, Sigma Delta Chapter of Beta Sigma Tau 2,3,4, Social Chairman 3, Vice-President 4; Newman Club 1,2.

BETTYE R. ROUSE — Seven Springs

B.A. Biology

PATRICIA ANNE ROUSE — Rose Hill

B.S.H.E. Interior Design
Wesley Fellowship 1,3; AHEA 1,2, NSID 2,3,4; AID 3,4.

MARY CHERYL RUMLEY — Madison

B.A. Sociology
Sociology Club 3,4; University Ensemble 4, Honor Roll 2.

LESLIE ANN RUMPLE — Statesville

B.A. English
English Club 4, Service League 3,4, SNEA 4, Senior Marshal 4.

SANDRA NARINE RUSS — Leland

B.A. Elementary Education

SHARON BEANE RUSSELL — Rockingham

B.A. Elementary Education

MARY BRANTLEY SABAT — Greensboro

B.A. Elementary Education

SANDRA ELIZABETH SADLER — Bayboro

B.A. English
R.A. Representative 1, Secretary 2; English Club 3.

SARA KIMBERLY SAIN — Greensboro

B.A. English
English Club 2; SNEA 2,4; Hall Board 2; Legislature 1,2; Dorm Committees 1,2; Senior House President 3.

ELIZABETH BARNES SAPPENFIELD — Raleigh

B.A. English
NCSU; Social Committee 1,2, Dorm Committees 3.

CYNTHIA SATTERFIELD — Durham

B.S.H.E. Clothing
Food Liason Committee 3,4; Class Commissioner 2, Parents' Weekend Committee 2; Operation '71 Committee 2; WSFW 3,4; Omicron NU 3,4, Secretary 4, Band 1,2; Legislature Parliamentarian 3; JA 3; Honor Roll 1,2,3.

ELIZABETH ANNE SAUL — Danville, Va.

B.A. Elementary Education
Averett College, ACE 3,4.

MARSHA LUCINDA SAUNDERS — Charlotte

B.A. Sociology
Sociology Club 4, Med. Tech. Club 1,2; Modern Dance Club 1,2, Secretary 3, Vice-President 4, AHEA 3; Dorm Elections Chairman 3; Dorm Committees 2,4, LSA 1,2; Intervarsity 1.

ROSE - ANNE SAUNDERS — Canton

B.S.H.E. Child Development and Family Relationships
ACE 3,4, AHEA 3,4, Omicron NU 4; Honor Roll 2,3.

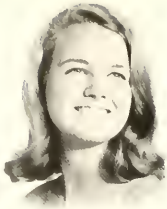

CLAUDIA LEE SAWYER — Asheville

B.A. English

WILLIAM PAUL SCHEFF — Greensboro

B.A. Mathematics

SANDRA LEE SCHNEIDER — Thomasville

B.A. Elementary Education
Ring Committee 2,3; Ring Dance Committee 3; Junior Commissioner; Junior Show Chairman 3; German Club 1; Wesley Fellowship 1,2,3,4; Freshman Cabinet 1; Dorm Committees 1,2,3; House President 4; JA 3; SNEA 4, Student Development Council 3,4.

KENNETH ALEXANDER SCHNEIDMILLER II — Greensboro

B.A. Biology

SUE LINDA SCHULTZ — Deal, N. J.

B.A. English

BARBARA ANN SCOTT — Aiken, S.C.

B.S.H.E. Child Development and Family Relations
Wake Forest University 1,2; Interfaith Council 3; Wesley Foundation 3, Vice-President 4; GUTS 3; AHEA 3,4; Omicron Nu 4; Glee Club 3; Honor Roll 3.

WILMA GAY SCOTT — Kenly

B.S.H.E. Interior Design
Senior Class Cheerleader; AHEA 4; JA 3; Elizabeth Hathaway Scholarship 3; 4-H Club 1,3,4, Treasurer 2; NSID 3,4; AID 3, Secretary 4; Senior Marshal 4.

GRACE LEWIS SERLES — Arlington, Va.

B.S.H.E. Interior Design
Junior Rind Dance Decorations Chairman; AHEA 4; Hall Board 1,3; NSID 3, Program Chairman 4; AID 4.

MARY ELIZABETH SETTLE — Asheville

B.F.A. Art Education
Dorm Committee 2.

BRENDA CHERYL SEXTON — Winston-Salem

B.A. English
English 2, Square Circle 1; SNEA 2,3,4, Dorm Treasurer 3.

MARY WYNNE SEYMOUR — Snow Hill

B.A. English
English Club 3,4; YRC 3,4, University Choir 1.

VIRGINIA ANN SHARPE — Chapel Hill

B.A. French

ANNE SPRUILL SHEARIN — Aulander

B.F.A. Art Education

CHRISTINE PAGE SHEPHERD — Elkin

B.F.A. Art Education

REBECCA ANN SHERRILL — Kannapolis

B.A. History

LINDA IRENE SHIPMAN — Asheville

B.S.S.A. Merchandising
Gamma Alpha 2,3,4.

VICKIE ELAINE SHOE — Concord

B.A. English
English 3,4; BSU 4; GUTS 3; SNEA 1,2; Dorm Committees 1,2,4; Floor Advisor 4.

WRENN CONRAD SHULER — Greensboro

B.A. English

JANE IKERD SIGMON — Newton

B.A. Mathematics
Square Circle 2,4; SNEA 2.

JUDITH KAY SIGMON — Greensboro

B.S.S.A. Merchandising
Westminster Fellowship 1, Gamma Alpha 3, Projects Chairman 4; Dorm Housekeeping Committee Chairman 1.

WANDA HOLLAND SIGMON — Greensboro

B.A. English and Latin
English Club 4; Sociology Club 2, SNEA 4; Honor Roll 1, Roxie King Scholarship 3,4, NCTE 4, TSA 1,2.

CYNTHIA JEAN DEBERNARD SIMMONS — Arlington, Va.

B.F.A. Art Education
SGA Executive Cabinet 4, Interclass Council, Class Insignia Designer 1; Class Treasurer 3, Class President 4; Operation '71; Commission 3,4; Junior Show Publicity Chairman; Senior Commencement Commission 4; Dorm Committees 2,4, JA 3.

MARY LAMAR SIMPSON — Farmville

B.S.H.E.
Outing Club 2; Westminster Fellowship 1, Council 2,3, Vice-Chairman 4; Dorm Committee Chairman 2; Honor Roll 4, Scholarships; Tennis Club 4, Home Economics Program and Policy Committee.

JOAN ENRIGHT SINICA — Suffield, Conn.

B.A. Sociology

SUSAN NARONA SLADE — Merritt

B.A. English
English Club 2,3; Dorm R.A. Representative 2, Dorm Committees 1,2,3.

LYNDA PAULINE SLONE — Olin

B.S.H.E. Education
A.H.E.A. 1,2,3,4, Dorm Representative 2,3; Executive Council 3.

SHERRY SUSAN SLOVER — Fayetteville

B.A. English
Dorm Treasurer 2; *Pine Needles* Junior Class Editor 3, Senior Class Editor 4; SNEA 2,3,4, Dorm Rep. 2, Secretary 3, Publicity Chairman 4. NCTE 4.

CAROLYN CARTER SMALL — Whitakers

B.A. Economics

CAROL JOINES SMARR — Greensboro

B A. Biology
Reynolds Scholar.

CARYLON ANNE SMITH — Cove City

B.A. Elementary Education
ACE 4, Legislature 4; SNEA 2.

EVA DIANE SMITH — Kernersville

B.A. English

JOEY LISBETH SMITH

B.A. History

LOLA BELLE SMITH — Clinton

B.A. Drama
Junior Class Show; University Choir 4; Glee Club 2,3,4, Honor Roll 1,2,3; Sampson County Alumni Scholarship; Danforth Fellow Nominee; Sophomore Scholar; Junior Scholar; Masqueraders 1,2,3,4. Award Committee.

PATRICIA ALVAREZ SMITH — Greensboro

B.A. Spanish

RHONDA ANN SMITH — Lexington

B.A. History and International Studies
Junior Commissioner 3; Rat Day Committee 2; Freshman Talent Show Committee 1; Sister Class Committee 1; Sophomore Class Newspaper 2; Daisy Chain 2; Dorm Housekeeping Committee 3; Dorm Council 3; JA 3, Section Leader 3; Honors Program 1. SNEA 2,3,4, CIRUNA 3.

SYLVIA GAIL SMITH — Walnut Cove

Square Circle 1,2,3,4; SNEA 2; Section Leader 3; Roxie King Scholarship.

SUSAN HARVEY SNEAD — Fork Union, Va.

B.A. Elementary Education
Averett Junior College 1,2. R.A. Dorm Representative 3; Hall Board 3; House President 4.

MARION ANN SNEED — Greensboro

B.S. Clothing
AHEA 4.

REBECCA CHURCH SOLOMON — Greensboro

B.A. Mathematics
SNEA, Junior and Senior Marshal.

CHRISTINA REBECCA SORENSON — Greensboro

B.A. History

CARMEN DIANNE SOTO — Danville, Va.

B.A. English

LINDA MASON SOUTHERLAND — Eden

B.A. Mathematics
Square Circle, JA, Honor 3; Scholarship 1,2,3,4, Honors Program 1,2.

CONNIE - LEE SHARRON SPADANUTA — Oceanside, N.Y.

B.S.P.E. Dance

GLENDA KINLAW SPARKS — Greensboro

B.S.S.A. Business Education
SNEA Dorm Representative 3, Gamma Alpha 3, Social Committee 4.

SHIRLEY LASSITER SPEIGHT — Ahoskie

B.A. Mathematics
German Club 1,2,3; SNEA 4, *Pine Needles* Advertising Editor 4, Square Circle 2,3,4.

EARLENE JACQUELINE SPENCER — Chatham, Va.

B.A. English

KAREN LAVERNE SPRINKLE — Asheville

B.A. Mathematics

GLENN CONRAD SPIVEY, JR. — Greensboro

B.A. Recreation

CHRISTINE GERTRUDE STADELMAIER — Raleigh

B.S.H.E. Interior Design
Art Club 1, AHEA 3; Omicron Nu 4, JA 3, Honor Roll 3; Lutheran Students Association 1,2; NSID 3,4, AID President 3,4.

BARBARA ANN STADERMAN — High Point

B.A. Spanish

PATRICIA ELEANOR STANCIL — Asheville

B.S.S.A. Merchandising

BETTY MURPHY STANLEY — Eden

B.M. Music Education

JANE ELIZABETH STATON — Marshville

B.S.H.E. Child Development
Square Circle 3; AHEA 4; JA 3; Section Leader 4.

LOUISE BEE STEVENSON — Winston-Salem

B.F.A. Art
Le Cercle Francais 2,3; Outing Club 1,2,4, Secretary-Treasurer 3; Art Club 1; *Coraddi* 1,4; French House 2,3.

MARY WASHINGTON BLOUNT STEWART — Raleigh

B.M. Voice

PEGGY ANN STEWART — Winston-Salem

B.S.H.E. Clothing
Salem College; Moravian Fellowship 1,3,4; AHEA 1,3,4; University Choir 1,3,4; Assistant House President 4.

MARY THOMPSON STILES — Thomasville

B.A. Elementary Education

LOUISE CHERYL STIMPSON — Winston-Salem

B.A. Biology
Moravian Fellowship 2, Beta Beta Beta 3, President 4; Freshman Cabinet 1; JA 3; Honor Roll 1,2,3; Escheats Scholarship; Honors Program 3,4; Cutter Laboratory.

BETH ANN STIPEK — New Britain, Conn.

B.A. Sociology
Ohio Wesleyan University 1; Sociology Club 2,3, Hall Board 2,3.

SHARON JEAN STOVER — High Point

B.A. English
English Club 2.

TAMARA LEONE STRICKLAND — Smithfield

B.A. English

MARY SUSAN STROUP — Lincolnton

B.S.H.E. Education
Rat Day Committee; YRC 1; AHEA 1,2,3,4; JA.

REBECCA ANN STROUPE — Stanley

B.A. Elementary Education
ACE 3,4; Assistant House President 4; Section Leader 3.

PHYLLIS IRVINE STUMP — Thomasville

B.A. English

SIBYL ANN STURGIS — Rock Hill, S.C.

B.A. French
Le Cercle Francais 3,4; YRC 4; Wesley Fellowship 1,2,3,4; Section Leader 3; Honor Roll 2,3; Pi Delta Phi.

BARBARA ANN STUTTS — Southern Pines

B.A. Elementary Education
Dorm Committee 2; Section Leader 3.

BETSY ARIS SUITT — Oxford

B.S.H.E.
Ring Committee; Parents' Day Committee; Junior Class Parliamentarian; Junior Commissioner, Ticket Chairman of Junior Show; AHEA 1,2,3,4; Dorm Committee 2,3, JA.

GWENDOLYN E. SUPULSKI — Greensboro

B.A. Mathematics

LINDA ANN SUTTON — Clinton

B.A. Elementary Education
Atlantic Christian College 1; SNEA 4.

DEBORAH ANN SWEET — Albemarle

B.A. Political Science
Executive Cabinet 1,3; Class Committees 1,2; Class President 1, Vice-President 3; Daisy Chain; Co-Chairman Drug Issue's Seminar 3; Inter-Class Council 1,3; Class Commissioner 1,3; Junior Show 3, Legislature 1; Freshman Cabinet; Women's Court 4, Hall Board 2; Student Development Council 2,3,4; Under Graduate Relations Committee 2,3,4; State Student Legislature 4.

KATHLEEN DICKERSON SWIGER — Greensboro

B.A. History

MARGARET ELLEN SYKES — Durham

B.A. History and International Relations
CIRUNA 2,3,4, Chairman 3, SGA Committee on Visiting Speakers; History Club 1,2; Glee Club 1,2, House President 4; Section Leader 1; Harvard Conference on Red China 3.

ELLEN MARY SZYPERSKI — Greensboro

B.A. Elementary Education
SCORE 4, SNEA 3,4, Dorm Committee 3,4; JA.

MARY LILLIE TALTON — Smithfield

B.A. English
Freshman Class Commissioner, Elliott Hall Representative 3.

NANCY CLARA TATE — Southern Pines

B.A. Elementary Education

CYNTHIA ANDERSON TAYLOR — Greensboro

B.S.S.A. Secretarial Administration

DEWEY WAYNE TAYLOR — Greensboro

B.A. Biology

JANICE ELIZABETH TAYLOR — Lillington

B.S.H.E. Interior Design
Jacket Committee; AHEA 1,3,4, Co-Chairman Finance Committee 2; Assistant House President 3; House President 4; Honor Roll 2, AID 4, NSID 4, Marshal 3,4.

SALLY CECILIA TAYLOR — Elizabethtown

B.S.H.E. Clothing

SANDRA MARTIN TAYLOR — Haw River

B.S.S.A. Business Education

SARA ANN TAYLOR — Monroe

B.A. Elementary Education
ACE 3; Section Leader 3; Honor Roll 1,2,3; Sophomore Scholar.

SUSAN LYNN TAYLOR — Sarasota, Fla.

B.A. English

FAYE ELIZABETH TEMPLETON — Charlotte

B.A. Sociology

CHARLES WESLEY THACKER — Greensboro

B.A. Economics and Business Administration

JAMES WESLEY THACKER — Greensboro

B.F.A. Education

MARY JANE THOMAS — Charlotte

B.S. Physical Education
Daisy Chain; R.A. 2,3, Representative 1, Awards and Special Events 4; Westminister Fellowship; SNEA 4, JA, Honor Roll 2; AAHPER 1,2,3,4.

NONA DAYBERRY THOMPSON — Greensboro

B.M. Music Education

REBECCA ANNE THOMPSON — Selma

B.A. Sociology
N.C. State University; Le Cercle Francais Treasurer 2; Sociology Club 3,4; Dorm Social Chairman 4; French House 2.

GEORGENE HAVENS TICKNOR — Silver Springs, Md.

B.A. Biology
Junior Show; Dorm Committee 1,2, Assistant JHP, Cutter Lab 3,4, Student Development Council 3,4, I.V.C.F. 1,2.

VIVIAN LEE TILLMAN — Greensboro

B.A. English
Service League 1; SCORE 4, Honor Roll 3.

GRACE ELIZABETH TILLOTSON — Greensboro

B.S.H.E. Interior Design

JEAN RYLE TITUS — Newark, N.J.

B.S.S.A. Merchandising

NANCY CAROLINE TODD — Gastonia

B.A. Elementary Education
Marshal 3,4; W.S.F.W. 3,4.

CARMEN ALEDA TOWNSEND — Greensboro

B.S.S.A. Merchandising
Gamma Alpha 3,4.

JUDY CAROL TOWNSEND — Winston-Salem

B.S.H.E. Interior Design

LUJUANNE JANE TRAMMEL — Forest City

B.A. Elementary Education

JULIE ANNE TRIPP — Greensboro

B.A. English
CUSC 4; Jacket Committee 1; Commissioner 2,3, Canterbury Club 1, Freshman Cabinet, Hall Board 3; JA; Section Leader 1, Honors Program 1,2,3.

PATRICIA ANN TROTTER — Louisburg

B.A. Sociology and International Studies
Sociology Club 3,4, Wesley Fellowship 1,2; International Studies Program 3,4.

GLENNA DELORES TROXELL — Newport News, Va.

B.A. Sociology
Christopher Newport College 1, Spanish Club 2; Sociology Club 1,2,3,4; BSU 1,2, Secretary-Treasurer 3, Fellowship Chairman 4, Glee Club 1,2,3,4; Legislature 3; Dorm Committee 2; JA; Section Leader 3,4; WSFW 2,3,4.

MARGARET FAYE TUDOR — Walnut Cove

B.S.S.A. Distributive Education
Carolinian 1; Gamma Alpha 2,3,4; Sigma Alpha 3,4; JA 3; Section Leader 3; Honor Roll 1,2,3; Z. Smith Reynolds Scholarship; Inter-Varsity Christian Fellowship 1,4, Secretary-Treasurer 2, Vice-President 3.

ANNE BEST TURLINGTON — Fremont

B.A. History

JUNE SHERMAN TURNER — Durham

B.A. English

JANE CARMEN TYNDALL — Goldsboro

B.A. Mathematics
German Club 1; Honor Roll 1,3; Honors Program 1, Junior, Sophomore Scholar.

DONZA ELIZABETH TYSON — Greensboro

B.A. English
East Carolina University, U.N.C. at Chapel Hill, English Club; German Club.

MESCAL ELIZABETH TYSON — Charlotte

B.A. History
History Club 1,2,3,4, Wesley Fellowship 1,2,3,4, Honor Roll 2,3; Phi Alpha Theta.

STEVEN NILS ULOSEVICH — Tampa, Fla.

B.A. Chemistry
Legislature 1,2,3; NSA-ASGUSA Evaluation Committee Chairman 1, *Pine Needles* 2, Assistant Editor 1, *Carolinian* 1,2, Varsity Volleyball 1,2, Intramural Basketball and Football 1,2,3, Varsity Basketball 4, Pre-Medical Club 1,2, President 3,4, Varsity Golf 3,4; *Student Handbook* 4

GRETCHEN VANHOUT — Fort Bragg

B.A. Elementary Education
Rat Day Committee 2, Hey Day Committee 2, Ring Dance Favors Committee 3; Newman Club 1; Dorm Committee and Chairman 3,4.

JUDY LYNN VAUGHN — Kernersville

B.A. Business Administration
Bob Jones University 1, Outing Club 3; Sociology Club 3,4, Court 3.

LINDA JUNE VERNON — Mt. Airy

B.A. Biology
German Club 1, Med. Tech. Club 1, Beta Beta Beta 3, Vice-President 4, Court 4, JA 3; Elliott Hall 3; Honor Roll 1,2,3; Reynolds Scholarship; Honors Program 3,4. Cutter Lab; Student Committee for Natural Science Lectures.

SARAH ADAMS VERNON — Morganton

B.A. English
SGA Executive Cabinet 4, Class Commission 1; Legislature 1,2. Women's Court Chairman 4, JHP 3; Honor Roll 1,2,3, Katherine Smith Reynolds Scholarship 1,2,3,4. Honors Program 1,2,3.

MELINDA SUSAN VINCENT — Roanoke Rapids

B.M. Music Education
Stratford College, Danville, Va., Le Cercle Francais 1,2; Music Ed. Club 3,4; University 3,4; Section Leader 3.

HANNELORE ELSBETH VINICA — Greenville

B.A. German
Junior Year at Heidelberg; German Club; Dolphin Seal; Honor Roll.

SHARON KIMBRO VINSON — Burlington

B.A. Elementary Education

MARY BEVLIA VOIGT — Charlotte

B.A. Elementary Education
Hey Day Committee 1. Dorm Committees 1,2,3, Chairman 4.

CHRISTINE WAGGONER — Greensboro

B.M. Instrumental Music Education
Music Ed. Club 3,4; University Sinfonia 2,3,4; Dorm Committee Chairman 1; SNEA 2,4. University Opera 2,3,4; Greensboro Symphony 1,2,4.

SANDRA LEE WALKER — Sanford

B.M. Voice

ANN KATHRYN WALLACE — Hanover, Pa.

B.S. Physical Education
R.A. Dorm Representative 2,4. YRC 1,2; SNEA 1,2,3,4. Glee Club 3; Dorm Election Chairman 4; Section Leader 2,3.

CAROL ANN WALLY — Charlotte

B.S. Physical Education
SGA Executive Cabinet 4; R.A. 1,2,3, President 4; Interfaith 1; Wesley Fellowship 1,2, Glee Club 3,4, Dorm Committee 2,3; JA 3; Scholarship; Varsity Basketball 2,3.

POLLY ELIZABETH WALSTON — Warsaw

B.A. History
Junior Show Program Chairman 3; History Club 1,2, Vice-President 3, President 4, SNEA 4, Hall Board 3; Dorm Committee 1; JA 3, Honor Roll 1,2, James Kenan Memorial Scholarship, Sophomore and Junior Scholar.

CALVIN MICHAEL WARD — Greensboro

B.A. Economics and Business Administration

JILL WARD — Greensboro

B.S. Physical Education

LAURA ANN WARD — Staley

B.M. Instrumental Music Education
MENC 2,3,4; Mu Phi Epsilon 4; SNEA 4, Band 1,2,3,4; University Sinfonia 2,3; American Guild of Organists-Student Guild 3,4.

MYRA STEPHENS WARD — Nashville

B.A. Elementary Education
SNEA 4; Dorm Offices and Committees 1,4.

TERRY ANNE WARD — Lake Waccamaw

B.A. Economics and Business Administration
GUTS 2; Neo-Black Society 3,4; Political Economy Club 2,3.

RUTH ANN WARREN — Lowell

B.A. Elementary Education
SNEA 3,4; ACE 4; Section Leader 3.

VERNA DEAN WARREN — Laurinburg

B.A. Elementary Education
SNEA 4; Dorm Committee 1.

SUSAN ANNE WASSERMAN — Norfolk, Va.

B.A. Sociology
BSU 1,2,3,4; Interfaith Council 2,3,4; GUTS 1,2,3; Advisory Board 3; University Choir 1,2,3,4.

JUDY ANN WATERS — Asheboro

B.S.H.E. Interior Design
Art Club 1; NSID 4; AID 3,4; ANEA 2,3,4; Dorm Committee 4; JA 2.

LINDA ROBERTA WATSON — Belmont

B.S.H.E. Interior Design
Junior Show 3; Freshmen Orientation 3; Outing Club 4; AHEA 3; AID 3,4; NSID 4.

NANCY LEE WATSON — Atlanta, Ga.

B.A. Sociology
Ring Committee 3; Rat Day Committee 2; *Carolinian* 1; Assistant House President 4; Assistant Chief Marshall 4; Marshal 3.

SHIRLEY RUTH WATSON — Sophia

B.A. Mathematics
Square Circle 1,2,3,4; SNEA 4; Assistant House President 3, Section Leader 2; Honor Roll 2,3; Institutional Sheolarship 4.

BARBARA JEAN WATTS — Kernersville

B.A. Biology
Med. Tech. Club 1,2,3,4; *Pine Needles* 1; Dorm Committee 1; Intervarsity Christian Fellowship 1,2,3,4; Chairman of Christian Activities 2,3.

ANNE KING WEBSTER — Jamestown

B.A. English
Le Cercle Francais 1; SNEA 2, Honor Roll 2; Sigma Phi Sigma 3,4.

MARY CARMEN WEEKS — Overland Park, Kansas

B.S.S.A. Merchandising
Gamma Alpha 2,3,4, Section Leader 3, House President 4.

SALLY ANN WEEKS — Dunn

B.S.H.E. Clothing
A.A.T.C.C. 4, AHEA 1,2,3,4, Dorm Committee 1,2,3; Section Leader 3.

CAROL LOUISE WEIDEMULLER — Baltimore, Md.

B.A. Elementary Education
Le Cercle Francais 1,2, CIRUNA 2; NEA 4; ACE 4, Dorm Representative for Junior Class 3; Section Leader 3.

SALLY JANE WEISS — Brevard

B.S.H.E. Interior Design
Ring Dance Committee 3; Westminster Fellowship 1,2,3,4; NSID 2,3,4, AID 3,4, AHEA 1,2,3,4; Dorm Committee 4, Home Economics Staff School 2.

BEVERLY CHERYLE WELLS — Goldsboro

B.A. Sociology
Sociology Club 4, Ring Committee 2,3.

BARBARA ANN WESLEY — Kannapolis

B.M. Music Education
Music Ed. Club 2,3,4; Wesley Fellowship 1,2, University Choir 1,2,3,4; University Chorale 3,4; Mu Phi Epsilon 4; JA 3;Honor Roll 3; NEA 4; Katheryn Taylor Music Scholarship 1, American Guild of Organists 3,4; University Ensemble 3.

LINDA JANE WESTON — Greensboro

B.S.H.E. Interior Design
AID 3,4, NSID 3,4, Officer 4; Omicron NU 4; Hall Board 3; Honor Roll 3.

CORA LEE WETHERINGTON — New Bern

B.A. Psychology
German Club 1,2; BSU 1; New Bern Pilot Club Scholarship 1,4; Glee Club 1, New Bern Civitan Club Scholarship 1, Psi Chi 3, Secretary-Treasurer 4.

NANCY REA WHARTON — Raleigh

B.A. English
SCORE Research Team Leader 4, Intervarsity 1,2,3, Section Leader 2.

CORDELIA SPEARS WHITE — Fayetteville

B.A. Biology
Outing Club 4, Beta Sigma Tau 1, Dorm Social Committee 3; Tennis Club 2.

LUCIE LEA WHITE — Charlotte

B.A. Economics and Business Administration

CAROL KAY WHITEHURST — Raleigh

B.A. English
English 3,4; Outing Club 4; Sociology Club 2; SCORE 4, Legislature 1,4; Dorm Committee 1,4, School Store Scholarship 2, Sigma Delta Chapter of Beta Sigma Tau 2,3,4.

KATHLEEN AVIS WHITFIELD — Raleigh

B.A. Anthropology
SCORE Vice Chairman 4; Chairman of "Young Citizens for Prayer" 4; Housekeeping Committee 3.

JUDITH HARRISON WHITTAKER — Bristol, Tenn.

B.A. Elementary Education

JANET WIENER — Charlotte

B.A. English

REBECCA REID WILKERSON — Reidsville

B.A. Elementary Education
Glee Club 1,2.

DIANE DOVE WILLIAMS — Fayetteville

B.A. Biology
Dorm R.A. Representative 2; SNEA 2,3,4.

LINDA JEAN WILLIAMS — West End

B.A. Elementary Education
Dorm Committee 1,2; Intramurals 1,3; SNEA 1,2,4.

MARGIE ELIZABETH WILLIAMS — North Wilkesboro

B.A. Biology

MARTHA JANE WILLIAMS — Robbins

B.S.H.E. Foods and Nutrition
AHEA 2,3,4, Honors Banquet Chairman 3; Omicron NU 3,4, President 4; Food Liason Committee 2; Honor Roll 2,3,4; Escheats Scholarship 3,4; W.W. Pierson Scholarship 4, Borden Scholarship 4.

MARY HELEN WILLIAMS — New Bern

B.S. Home Economics
AHEA 1,2,3,4; Omicron NU 4; Freshman Cabinet 1; Hall Board 1; Honor Roll 3,4; Home Economics Scholarship 3,4; 4-H Scholarship 1,2; Collegiate 4-h Club 1,2, Vice-President 3, President 4; Home Economics Student Program and Policy Committee 1,2,3; Student Developmental Council 2,3.

SUSAN ROBERTA WILLIAMSON — Charlotte

B.A. Psychology
Hall Board 1; German Club 1, Treasurer 2, Secretary 3,4; Spanish Club 1,2; YRC 4; Westminister Fellowship 1,2,3,4; Psi Chi 3, Vice-President 4; Housekeeping Committee 3, Section Leader 4, Honor Roll 1.

MARGARET ELLIOTT WILLIFORD — Rock Hill, S.C.

B.A. History
History Club 4, Wesley Fellowship 1, SNEA 4.

BETH ANN WILLOUGHBY — Tabor City

B.F.A. Painting

JANICE LARUE WILSON — Landis

B.A. Biology
German Club 1,2,3; SNEA 4, Intervarsity Christian Fellowship 1,2; JA 3; University Choir 3,4; Glee Club 3, Hall Board 3; Housekeeping Committee 1,2; Section Leader 2; House President 4.

NANCY MARCIA WILSON — Warrenton

B.A. Elementary Education
ACE 3, President 4, Housekeeping Committee Chairman 2; Section Leader 3; Honor Roll 3.

REBECCA HUNFORD WILSON — Dunn

B.A. Elementary Education
ACE 4, JA 3.

PHYLLIS WINDLEY — Washington

B.S.H.E.
Wesley Fellowship 1,2; Sigma Phi Sigma 2,3,4; Wesley Foundation 1,2; AHEA 1,4, Dorm Representative 2.

MARCIA MARCUS WITHERSPOON — Greensboro

B.S.H.E. Child Development

BECKI BROWN WOMBLE — Tampa, Florida

B.A. Economics and Business Administration
Dorm Committee 1,3; Legislature 1,2,3; Class Commission 1,3; JA 3; Hall Board 3,4.

SHERRIN BONNEL WOOD — Arlington, Va.

B.A. French
Freshman Commission 1; Spanish Club 4, Outing Club 4, Legislature 4; French House President 4, Education Symposium Committee 4; NSA Representative 4.

VICKI ANNE WOOD — Siler City

B.S.H.E. Clothing
AHEA 4.

PATRICIA MAUDE WOODARD — Wilson

B.A. Elementary Education
ACE 4.

ANNE KNOX WOODSIDE — Burlington

B.A. Psychology

DIANE CAROL WORKMAN — Newton

B.A. Sociology
Le Cercle Francais 2; Sociology Club 3,4, French House 2; Honor Roll 1, Alpha Kappa Delta 3,4.

SHIRLEY JANE WORLEY — Hingham, Mass.

B.A. Early Childhood Education
Dolphin Seal 3; Westminister Fellowship 1; GUTS 1; Modern Dance Club 1,2,3,4; ACE 2,3,4, House President Assistant 3; Honor Roll 3.

JANE ELLEN WORTHINGTON — Kinston

B.S.S.A. Business Education
Wesley Fellowship 1,2; GUTS 1,2; NBEA 4; Sigma Phi Sigma 3,4, Gama Alpha 2,3,4.

FRANCES ELIZABETH WRIGHT — Norfolk, Va.

B.A. Psychology
Newman Club; Psi Chi 4; Debate Union 3.

JANET IRENE WRIGHT — Asheville

B.A. Elementary Education
R.A. 1,2,3,4; Westminister Fellowship 1,2,3,4; Co-editor Presby. Press 4, Golf Club 2; ACE 4; Dorm Committee 2.

PAMELA FREEZE YARBOROUGH — Mooresville

B.A. English
Service League Chairman 2; SGA Committee 3; BSUD 1,2,3,4; Glee Club 1,2,3; Dorm Committee 1,2; Service League 1,2; JA 3; Honor Roll 2,3.

JOANNE CAROLYN YARBROUGH — Lexington

B.A. English
YDC 2; *Pine Needles* 4, SNEA 4; United Daughters of the Confederacy Scholarship 1.

SHIRLEY GAIL YORK — Greensboro

B.S.S.A. Secretarial
Town Students Association 1,2,3,4; Le Cercle Francais 1, Gamma Alpha 3,4.

FREDNA JEAN YOUNG — Thomasville

B.S.S.A. Business Education

FRANCES ROSALIND YOUNT — Newton

B.A. Spanish
Spanish Club 3,4, SNEA 4, Sigma Delta Pi 3; Honor Roll 1,2,3; Honors Program 1.

VIRGINIA LEIGH YOUNT — Conover

B.S.S.A. Comprehensive Business Education
SNEA 4; Sophomore Scholar 2; NBEA 4, Gamma Alpha 3,4; Publicity Committee 3; Freshman Cabinet 1.

Juniors

Susan Ballinger
President
Tom Cardwell
Vice-President
Shirley Simpson
Secretary
Priscilla Everhart
Treasurer
Pam Propst
Cheerleader

Alice Uzor Achebe	Raleigh
Kathryn Diane Adams	High Point
Lileth Marlene Adams	Gastonia
Wenda Jean Adams	Winston-Salem
Sara Catherine Adeimy	Hamlet
Elizabeth Ann Alexander	Kings Mountain
Toni Withers Alexander	Statesville
Louise Marie Allen	Charlotte
Walter Fleet Allen, Jr.	Greensboro
Lynda Catherine Allred	Candor
Mary Sue Allred	Lexington
Susan Belinda Amon	Goldsboro
Peggy Delaine Amos	Caroleen
Mary Grace Anderson	Prospect Hill
Elaine Andrew	Burlington
Janet Arthur	Candler
Hollace McLachlan Ashworth	McLeansville
Janine Gayle Atkinson	Eden
Charles Elevan Austin	Belmont
Debra Ann Austin	Lenoir
Nancy Autry	Autryville
Kate Elizabeth Avery	Morganton
Frances Evelyn Aycock	Smithfield
Beverly Ann Babcock	Chattanooga, Tenn.
Noel Ann Bagatelle	Kinston
Elizabeth Ann Bagley	Rock Hill, S.C.
Mary Rosanne Bailey	Williamston
Sharon Sue Bailey	Rutherfordton
Helen Gus Balafas	Knoxville, Tenn.
Susan Elizabeth Bales	Monroe
Myrtle Ellen Ballard	Morven
Susan Carol Ballinger	Matthews
Susan Joy Banks	Spindale
Lois Ann Bare	West Jefferson
Martha Jane Barker	Beaufort
Linda Kay Barlow	Parkton
Gayle Snider Barnes	Linwood
Julia Sharon Barnett	Hendersonville
Patricia Faith Barr	Jesup, Ga.
Tina Batchelor	Raleigh
Wendy Barrows	Charlotte
Dianna Leigh Batts	Greensboro
Sylvia Diane Baucom	Hickory
Laura Louise Baxter	Rockville
Sylvia Ann Beatty	Tomahawk
Carleda Beulah Beck	High Point
Doris Gwendolyn Bellamy	Wilmington
Barbara Jo Benson	Chattanooga, Tenn.
SaraBeth Bernanke	Gaffney, S.C.

Elizabeth Linnell Berry — Brookneal, Va
Dorothy M. Beshears — N. Wilkesboro
Beverly Ann Biggerstaff — St. Paul, Va.
Sheila Ann Billings — Jonesville
Martha Celia Bishop — Enfield
Linda Kay Black — Cherryville
Constance Lynn Blackmon — Winston-Salem
Donnie Renee Bland — Enfield
Kathy Sue Blankenship — Harmony
Joyce Jean Blinson — Clayton
Lynette S. Boettner — Huntingdon Valley, Pa.
Marilyn Elaine Bohrer — Statesville
Bertha Mae Boles — Jonesville
Collette Lynn Bolick — Greensboro

Donna Louise Bolick — Granite Falls
Benme Carol Brackett — Gastonia
Billie Lynn Brandon — Winston-Salem
Tamela Jeanette Braswell — Lenoir
Corliss Diana Breedlove — Bryson
Harnett Lynne Brewer — Greensboro
Joanne Kay Bridger — Bladenboro

Constance Jane Brown — Kingsport, Tenn.
Debra Diane Brown — Charlottesville, Va.
Margaret Alice Brown — Charlotte
Petrice Dow Brown — Greenville
William Everett Brown — Greensboro
Beverly Jo Broyles — Kernersville
Bonita Jean Broyles — Kernersville

Gayle Ileen Brumberg — Greensboro
Jo Evelyn Bryan — Graham
Candace Gayle Bullard — Raleigh
Linda Lucille Bullard — Asheboro
Patricia Ann Bullard — Greensboro
Julia Bullock — Ocean Drive Beach, S.C.
Deborah Delorise Burnette — Burlington

Dixie Chiles Burns — High Point
Kathryn Grace Burns — Wadesboro
Ruth Ann H. Butts — Washington, D.C.
Gleta Elaine Byrd — Drexel
Virginia Jane Byrd — Valdese
Billie Faye Cain — Bladenboro
Marilyn Jean Cain — Greensboro

Donna Blanche Callahan — Pink Hill
Mary Louise Cameron — Cameron
Carol Ann Campbell — Greensboro
Jean Gabriel Campbell — Newton
Mary Lucile Campbell — Charlotte
Nancy Joan Campbell — Kitty Hawk
Nancy Lucille Cannon — Rutherford College

Rebecca Janice Cantrell — Gastonia
Thomas Vaughn Cardwell, Jr. — Madison
Molly Jane Carey — Clarkton
Jackie Paulette Carpenter — Nashville
Anita F. Carter — Bluefield, Va.
Barbara Carol Carter — Fayetteville
Judith Rhodes Carter — Elon College

Kerry Wynn Carter — Stoneville
Patricia Diane Carter — Greensboro
Barbara Anne Cartrette — Chadbourn
Talula Elizabeth Cartwright — Asheville
Susan Margaret Cazel — Burlington
Cynthia Ann Champion — Rochester, N.Y.
Judith Carol Chappell — Rich Square

Brenda Susan Chastain — High Point
Betty Jean Cheek — Roaring River
Wilda Kay Cheek — Winston-Salem
Wilsonia E. D. Cherry — Robersonville
Frances Amanda Childress — Sanford
Barbara Jane Chrisco — Badin
Susan Kathryn Church — Asheboro

Paola Gray Clark — Fayetteville
Mary Virginia Clement — Wilson
Susan Letitia Clement — Sneads Ferry
Catherine Gail Clemmer — Greensboro
Dale LaVerne Cleveland — Roxboro
Sheila Raye Cobb — Cliffside
Sara Louise Coble — Laurinburg

Robin Ford Cochran — Charlotte
Wanda Lee Coche — Chatham, Va.
Gladys T. Coddington — Charlotte
Richard Maxwell Coffey — High Point
Theodora N. Cogbill — Chesterfield, Va.
Priscilla Anne Collins — Fuquay Varina
Sara Heath Collins — Marshville

Norma Lynn Colson — Greensboro
B. Gayle Connor — Fair Bluff
Edith Constantine — Greensboro
Linda Gave Cook — Yanceyville
Sylvia Anne Cook — Winston-Salem
Phyllis Ellen Coram — Boonville
Claire Elizabeth Cox — Burlington

Johnny Kent Cox — Greensboro
Mary Virginia Cox — Hickory
Mary Virginia Coyle — Lumberton
Cynthia Moore Crabtree — Greensboro
Mary Lynne Crabtree — W. Palm Beach, Fla.
Lana Kaye Craig — Greensboro
Loretta Ann Craver — Lexington

Elizabeth W. Crawford	Granite Falls
Mary Anne Crayton	Charlotte
Phyllis Ramona Creech	Smithfield
Cynthia Anne Crews	Winston-Salem
Diane Dorsett Crouse	Lexington
Alice Dianne Crutchfield	Greensboro
Rieta Cunningham	Charlotte
O. Frances Curry	Charlotte
Edson Clinton Curtis	Greensboro
Carolyne D. Cuthbertson	Charlotte
Jan Dagenhart	Mount Ulla
Jean Auton Dalmas	Valdese
Florence Ellen Daniels	Bayboro
Marie E. Darr	Thomasville
Mary Daughtridge	Rocky Mount
Beth Taylor Daves	Shelby
Karen Lynne Davies	Charlotte
Carol Jean Davis	Laurinburg
Dona Lee Davis	Newport, Vt.
Dorothy Irene Davis	Newport, Vt.
Freddie Anne Davis	Concord
Hilda Clarine Davis	Clyde
Jo Ann Davis	Norlina
Johnnie Gale Davis	Norfolk, Va.
LaVerne E. Davis	Wilmington
Marietta Davis	Stantonsburg
Rebecca Jane Davis	Randleman
Sylvia Anne Davis	Raleigh
Linda Ann Dawes	Leicester
Vicki Lyn Deal	Marion
Sandra Mae Dean	Monroe
Rebecca M. Dedmond	Greensboro
Sheri DeLong	Allentown, Penn.
Linda Grey Dickens	Laurinburg
Vicki Booker Dineen	Eden
Tracy Doane	Alexandria, Va.
Cynthia S. Donnell	Burlington
Susan Carol Donnell	Centerport, N.Y.
Deborah L. Dorsett	Salisbury
Linda Ware Douglass	Maiden
Emma Jo Dowd	West End
Beverly Gwyn Downey	Winston-Salem
Vicki Ann Draughn	Dobson
Jimmie Ann Duffy	Norfolk, Va.
Mary Amanda Duncan	Durham
Mary Cecilia Duncan	Etowah
Peggy W. Duncan	Greensboro
Judith Carol Dunn	Tarboro
Lee Dupont	Huntington, N.Y.

Nancy Sue Durham	Laurinburg
Janice Anne Edelblut	Bethesda, Md.
Ethel Edmiston	Statesville
Carol Anne Edwards	Salisbury
Laura Jane Edwards	Greensboro
Winnie Edwards	High Point
Chris Efland	Greensboro

B. Elaine Elliott	Salisbury
Bonnie Vivian Ellis	Harrisburg
Dianne Marie Ellis	Henderson
Dorothy Mae Ellis	Henderson
Lyn English	Burnsville
Lala Arlene Erickson	Burlington
Mina Jean Evans	Mocksville

Nancy Carol Evans	Horse Shoe
Priscilla M. Everhart	Thomasville
Christina S. Eye	Charlotte
Ann Hollis Favrao	Blacksburg, Va.
Anne F. Fergusson	Waynesville
Darlene Fields	Siler City
Rebecca J. Finch	Wilson

Ada M. Fisher	Greensboro
Margaret R. Fleishman	Anderson, S.C.
Melinda Carolyn Folger	Henderson
Ann Marie Fowler	Raleigh
Sara Kathryn Fowler	Wilmington
Gwendolyn Hill Fowlkes	Reidsville
Sandra Kay Fraley	High Point

Ronda Juliet French	Greensboro
Humis Dawn Frick	Salisbury
Melinda Ann Frierson	Greensboro
Amy Leigh Fulcher	Eden
Sallie E. Fulkerson	Rocky Mount
Sharan Janein Fullbright	Hickory
Lee McRea Fuller	Raleigh

Linda Maxine Funderburk	Charlotte
Deborah Renee Furr	Concord
Geraldine D. Futrelle	Wilmington
Judith Claire Fox	Raleigh
Louetta Jane Gabriel	Sherrills Ford
Janice M. Galasso	New Bern
Darrell William Gallimore	Asheboro

Grey Gamewell	Badin
Elizabeth Brownlee Gardner	Winston-Salem
Carol Lea Garland	Elkin
Katherine Ann Garland	Arlington, Va.
Jacqueline A. Garrison	Charlotte
Elizabeth Anne Gekle	Sarasota, Fla.
Virginia Kay Gilbertson	Burlington

Diane Gill	Charlotte
Vicky Lynn Gillis	Red Springs
Roberta Gilreath	Taylorsville
Jacqueline C. Goard	Chesapeake, Va.
Elizabeth Rose Gobbel	Spencer
Laura Jane Goins	Durham
Maria Ines Gondra	Miami, Fla.
Mary J. Graham	Burlington
Patricia Jane Graham	Salisbury
Linda Elizabeth Gray	Charlotte
Nancy S. Gray	Lumberton
Deborah Maria Greene	Icard
Jill Lynn Greene	Kannapolis
Frieda Kiser Gregory	Burlington
Janet H. Gregory	Greensboro
Francine M. Grehl	Ft. Lauderdale, Fla.
Jennifer H. Gschwind	Greensboro
Margaret Rose Gunn	Greensboro
Ellen Gail Hackney	Gastonia
Martha Hahn	Bolivar, N.Y.
Linda Sue Haigher	Marshville
Donna Lynne Hailey	Raleigh
Susan Joyce Happerin	Danville, Va.
Sharon E. Ham	Winston-Salem
Mary Martha Hammond	Randleman
Rose Maria Haney	Charlotte
Marjorie Ann Hanson	Greensboro
Ann Farrow Harding	Elkin
Barbara Jean Hargett	Monroe
Mary C. Hargrove	Raleigh
Sandra Kay Harmon	Winston-Salem
Peggy Harrelson	Elizabethtown
Camelia Lorayne Harris	Rocky Mount
Clint T. Harris	Greensboro
Cynthia L. Harrison	Norfolk, Va.
Julia Jeffreys Hartigan	Raleigh
Andrea Lee Hawks	Newton
Gail Eugenia Hayden	Mt. Airy
Gerald L. Haynes, Jr.	Ruffin
Roxanne Hayward	Fayetteville
Freida Suzanne Hege	Lexington
Nina Lynn Helms	Charlotte
Camilla Lowe Henderson	Greensboro
Edith M. Hennessee	Morganton
Mary Elizabeth Henry	Shelby
Rebecca Sue Hepler	Greensboro
Cathy Veigh Herring	Greensboro
Charlotte Fay Hevl	Gastonia
Jeanne Y. Hickerson	Lenoir

Carolyn June Hicks	Greensboro
Ruth Ann Hedrick	Thomasville
Vicki Dawn Higgins	Newton
Joyce Elaine Hilder	Charlotte
Renie Rachell Hill	Thomasville
Lucile Walton Hinshaw	Clover, S.C.
Rebecca Ellen Hinshaw	Liberty

Delores Ann Hinson	High Point
Judy Lee Hitchcock	Dayton, Ohio
Mary Angela Hoffler	Greensboro
Barbara M. Hohler	Charlotte
Celia Joyce Holland	Salemburg
Pamela A. Hollifield	Charlotte
Marion V. Holt	Greensboro

Martha D. Hooks	Kenly
Barbara Ann Horlacher	Charlotte
Rebecca Ann Hosley	Raleigh
Gloria Jean Hovis	Winston-Salem
Sheila Elaine Howard	Durham
Steven Lee Howerton	Greensboro
Marsha Joan Huckabee	Greensboro

Teresa K. Hont	Forest City
Virginia Hunt	Greensboro
Tallulah Hunter	Hendersonville
Sarah E. Hurley	Wilson
Maria Juhenne Hyman	Morehead City
Nancy Payne Idol	Colfax
Margaret Sue Ingle	Burlington

Heide Alice Ingram	Southern Pines
Betty Jean Isley	Julian
Linda Jo Jabsen	Lynchburg, Va.
Gloria Jane Jackson	Autryville
Carol Ann Jarman	Swansboro
Alan Frank Jarrett	Eden
Dale Karen Jarvinen	Roanoke, Va.

Ann Renee Jester	High Point
Susan Bea Jinnette	Greensboro
Cheryl Lynn Johns	Barrington, Ill.
Carolyn F. Johnson	Asheboro
Christie Kay Johnsun	Wilmington
Dawn Elizabeth Johnson	Wadesboro
Jeanette Sue Johnson	Charlotte

Linda Kay Johnson	Vale
Nina Elaine Johnson	Graham
Suellen T. Johnson	Suffolk, Va.
Joyce Irene Jones	Moravian Falls
Teresa Jane Jolley	Kings Mountain
Bernadette L. Jones	Washington
Betty Berryman Jones	Charlotte

Brenda Carol Jones	Southern Pines
Elizabeth Ann Jones	Flat Rock
Mary Sue Jones	Woodsdale
Phillip T. Jones	Shallotte
Sarah Norman Jones	Winston-Salem
Susan L. Jordan	Charlotte
Martha Cheryl Joyner	Nashville

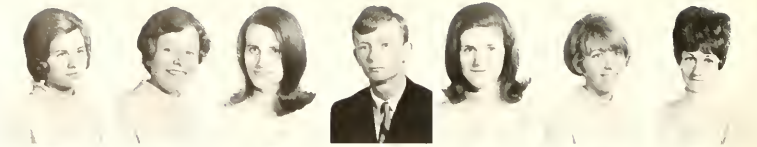

Janice M. Keener	Franklin
Jeannie L. Kennel	New Bern
Judy Karen Kennerly	Mt. Holly
Elisabeth Ann Kiker	Hamburg, Ger.
Paula Ann Killian	Conover
Linda Ann Kilpatrick	Evergreen, Col.
Elsie E. Kivett	Gibsonville

Pamela N. Kluttz	Rockwell
Betty Joyce Knight	Laurinburg
Charles T. Knight	Eden
Charlotte L. Knight	Charlotte
Theresa Colleen Knott	Smithfield
Edythe Carol Knox	Winston-Salem
Cynthia Diane Koontz	Randallstown, Md.

Catherine L. Kruchen	Wilmington, Del.
Cora Dawn Kurtz	Graham
Becky Sue LaDage	Wilmington, Del.
Elizabeth H. LaRochelle	Springfield, Mass.
Melba Jean Latham	Winston-Salem
Brenda J. Lawrence	Newport
Carolyn Jean Laws	Bluefield, W. Va

Sylvia Anne Layton	Stedman
Kathy Jean LeClaire	Brevard
Catherine L. Ledbetter	Asheville
Carol Frances Lee	Woodland
Sarah Anne Lee	Burlington
Elizabeth C. Leggett	Hobgood
Margaret E. Leidy	Lancaster, Penn.

Dorothy Alice Leonhardt	Lawndale
Rosalie Shirley Levine	High Point
Margaret Priscilla Lewis	Marston
Mardene Frances Libby	Charlotte
Jane Frances Liekweg	Alexandria, Va.
Mary Virginia Lincoln	Winston-Salem
Ellen Louise Lindsay	Wilmington, Del.

Linda Kaye Link	Southern Pines
Jean Frances Livingston	Charlotte
Dara Virginia Llewellyn	Canpler
Patricia Ann Lobban	Bethesda, Md.
Lateena Gay Loggans	Concord
Karen Dene Long	Winston-Salem
Karen Sue Loudon	Portsmouth, Va

Janice Allene Lowery — Springfield, Va.
Mary Eleanor Lowie — Wake Forest
Phyllis Smith Lupton — High Point
Carrie Frankeine Luther — China Grove
James David Luther — Climax
Cathie Dianne McAdams — West Palm Beach, Fla
Kathryn Elizabeth McAllister — Pennsgrove, N.J

Patricia Ann McCollum — Reidsville
Susan Wallace McCallum — Rowland
Wanda Gwen McCaskill — Candor
Susan McClung — Charlotte
Linda Jean McCollom — Fayetteville
Mary Jane McConnell — Charlotte
Doris Anna McDaniel — Fairmont

Anne McDonald — Rockingham
David Brian McDonald — Reidsville
Barbara Anne McFarland — Durham
Carol Ellen McGuirt — Greensboro
Judith Ellen MacKay — Charlotte
Kathryn Alden McLean — Asheville
Barbara Lucinda McLendon — Charlotte

Clyde Tester McMillan — Fairmont
Anne Johnson McNeill — Raleigh
Rebecca Jane McNeill — Jefferson
Patricia Adele Mallan — Hickory
Connie F. Mangione — Murray Hill, N.J.
Marilyn Louise Marcher — Street, Md.
Linda Sue Marler — Newton Grove

Gerald Walter Marschall — Greensboro
Daryl Kay Martin — Alexandria, Va.
Patricia Della Martin — Greensboro
Lynna Jene Mason — Gastonia
Peggy Jo Mathis — Yadkinville
Sharyn Mae Matthews — Wade
Mary Susan Matthewson — Tarboro

Mary Maxwell — Stedman
Deborah Jane Mays — Greensboro
Alene M.L. Meares — Hicksville
Nancy Jessalyn Meier — Roanoke, Va.
Janice Faye Metelli — Monroe
June Elizabeth Milby — Fayetteville
Bronah Jane Miller — Winston-Salem

Sandra K. Miller — Clemmons
Patricia Gayle Minton — Roxobel
Mercedes Miquel — Brevard
Sheila Gilliam Mitchner — Burlington
Mary G. Mizell — Charlotte
Margaret Wise Moon — Luray, Va.
Barbara Jean Moore — Durham

John Charles Moore	Greensboro
Mary Louise Moore	Bethel
Ann Opheha Morgan	Bostic
Elizabeth L. Morgan	Bay Village, Ohio
Marian Adele Morgan	Winston-Salem
Patricia Rae Morris	Edgewood, Md.
Emmalyn Turner Morrison	Shelby

Frances R. Morrison	Raleigh
Jane Marie Moss	Blacksburg, Va.
Barbara Ann Mostertz	Greenville, S.C.
Linda Mowrer	Davidson
Dorothy E. Murphy	Hickory
Elizabeth Lane Murray	Burlington
Iona Jean Myers	High Point

Martha Anne Nash	Kannapolis
Rachel Anne Nash	Monroe
Phyllis Flip Nenadal	Charlotte
Sandra Faye Nixon	Edenton
Kay Frances Noah	High Point
Kay Marie Norman	Winston-Salem
Marilyn L. Nowell	Laurel Hill

Patricia O'Briant	Elizabeth City
Frankie Sharon O'Quinn	Charlotte
Sally Kathryn O'Quinn	Lumberton
Gail Frances Orr	Mountain Home
Linda Ann Ostrum	Wilson
Cynthia Ann Overcash	Concord
Sylvia Elaine Overcash	Mooresville

Michelle Anne Overlin	Jacksonville
Revonda Gave Owen	Canton
Sarah Kay Owenby	Asheville
Jennifer Lynn Owens	Forest City
James Henderson Padgett	Cleveland
Mary Jo Padgett	Rutherfordton
Polly Anna Palmer	Canton

Sharon Elizabeth Parker	Brevard
Cynthia Jill Parkinson	Greensboro
Mary Love Parris	Asheville
Janice Linn Parrish	Concord
Jack Wayne Parsons	Lumberton
Vivian Dale Paschal	Siler City
Virginia Louise Patrick	Fayetteville

Carol Sue Patterson	Greensboro
Sasah Ellen Patterson	Bryson City
Mary Helen Payonk	Jacksonville
Mitzi Ann Pearson	Arden
Vicki Renee Peavy	Eden
Barbara Jean Peddycord	Lewisville
Sharon K. Peebles	Candler

Lucy Iola Peed	Oxford
David L. Pegg	Greensboro
Joan Dianne Pegram	Henderson
Deborah Anne Penman	Dallas, Penn.
Jewell D. Perkins	Stokes
Pauline E. Perkins	Plymouth
Patricia W. Perryman	Kernersville

Karen P. Perryman	Burlington
Eugene E. Pfaff, Jr.	Greensboro
Barbara Louise Pharr	Lexington
Catherine Ellen Phelps	Statesville
Mary K. Phillips	Rocky Mount
Barbara Ann Pleasants	Lewisville
Mary Lou Poole	Mayodan

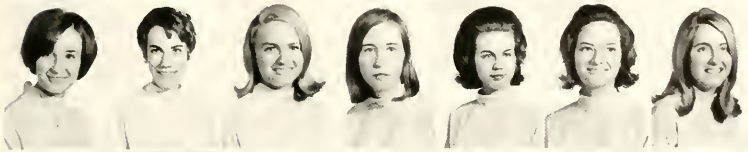

Linda S. Poteat	Rutherfordton
Lari Heath Powell	Greensboro
Phyllis Marie Powers	Lumberton
Ashley K. Prather	Fayetteville
Judy Ellen Presnell	Brown Summit
Dale Terry Presson	Kannapolis
Ursula W. Prince	Lutherville, Md.

Judith Ann Prizio	Asheville
Pamela Diane Propst	Granite Falls
Dorothy Ann Pruitt	Charlotte
Neil Moore Purdy	Eden
Doris Dean Putnam	Mt. Holly
Patricia J. Quinn	Seaford, Del.
Sibyl Ramsbotham	Winston-Salem

Sandra Martin Randall	Morganton
Laura Susan Ray	Smithfield
Margaret Simmons Ray	Eden
Sharon T. Rayle	Summerfield
Josephine W. Reed	Boone
Joyce Leigh Rhodes	Columbia
Bonnie Lou Rice	Holly Ridge

Ruby Linda Richardson	Mayodan
Norman Jean Riddick	Winton
Deborah Lee Riley	Burlington
Connie Rivenbark	Willard
Marie Sharon Robbins	Martinsville, Va.
Freida Gail Robertson	Eden
Kathleen M. Roessler	Burlington

Janet Rogers	Woodsdale
Pamela Jane Rogers	Morehead City
Linda Lee Rollins	Hickory
Terri Roop	Wildwood, Fla.
Sylia N. Rosenblum	Laurens, S.C.
James Owen Ross	Drexel
Rita Diane Rountree	Harrellsville

Patricia Ann Rudell	Raleigh
Frances Elaine Russ	Tabor City
Donna Elizabeth Sale	Ronda
Mary E. Sanders	Smithfield
Sandra Ann Sanders	Charlotte
Brenda L. Satterfield	Bon Air, Va.
Jean J. Scarborough	Windsor

Gail K. Schaefer	Wilmington, Del.
Susan Kay Schmeer	Hampton, Va.
Beverly Jean Schneider	Thomasville
Judith Lynn Schwartz	Charleston, S.C.
Claudia B. Scott	Monroe
Karinna E. Scott	Warsaw
Margaret Moore Senter	Raleigh

Sherrie Diane Sessoms	Winston-Salem
Sue Lynn Setzer	High Point
Susan Sprague Setzer	Charlotte
Laura Gail Sexton	Tarboro
Sandra Jane Sharon	Stokesdale
Barbara Todd Shae	Charlotte
Donna Leigh Shaw	Asheboro

Linda Jane Shehan	Spindale
Judy Ann Shelton	Eden
Jeanne Dale Shepherd	West Jefferson
Candace J. Sherman	Kinston
Janie Davis Shipley	Vilas
Joan L. Sidelinger	Winston-Salem
Virginia N. Sills	Greensboro

Shirley Gail Simpson	Goldsboro
Judy Brenda Sinclair	Hendersonville
Deborah Davis Sizemore	Winston-Salem
Sara G. Skardon	Clemson, S.C.
Linda K. Slate	Mt. Airy
Carol Sue Slawter	Greensboro
Carolyn Selma Smith	Siler City

Cecelia Louise Smith	Salemburg
Danne E. Smith	Westfield
Judith Ellen Smith	Fuquay-Varina
Kathy L. Smith	Fayetteville
Patricia Lee Smith	Conover
Peggy D. Smith	Angier
Roslyn Langley Smith	Rocky Mount

Sandra Lee Smith	Jacksonville Beach, Fla.
Celia Ann Snavely	Greensboro
Mary Jean Snider	Denton
Jane Somers	Wilkesboro
John N. Snyder, Jr.	Charlotte
Harry P. Solloway, Jr.	Greensboro
Brenda Diane Sorrell	Burlington

Mary Ann Sorrell	Benson
Sandra G. Stacy	Rehoboth, Del.
Barbara Joan Staley	Eden
Martha Ann Stanford	Asheville
Sandra Lynn Starnes	Hudson
Sharyn E. Steele	Hickory
Diane York Steelman	Harmony
Dale Steiner	Richmond, Va
Dorothy Day Stephens	Wilmington
Mary Emma Stevens	Goldsboro
Roberta Jean Stevenson	Fremont
Linda Lou Stewart	Walkertown
Carolyn Dean Stone	Walnut Cove
Mary Ellen Stone	Winston-Salem
Linda R. Stoudenmire	Pittsboro
Sandra A. Strickhouser	Greensboro
Mary Sharon Stroud	Magnolia
Susan Lea Stroud	Greensboro
Marygold Summerlin	Goldsboro
Elizabeth Ann Suter	Staunton, Va.
Bonni Sutherland	Scotch Plains, N.J.
Steven D. Sutphen	Greensboro
Ellen Joanne Sutphin	West End
Cynthia M. Sutton	Waynesville
Martha Jean Synan	Durham
Brenda Gayle Talbert	Morganton
Elizabeth M. Tamson	Danville, Va.
Paula Christine Tarlton	Wadesboro
Mary Jane Tate	Sanford
Linda Nell Tatham	Sylva
Martha Jo Taylor	Weldon
Nancy Gail Teague	Siler City
Elaine Kaye Tears	Wilson
Catherine Toms Tedder	Ellenboro
Becky Jane Terry	High Point
Cynthia Renee Thacker	Winston-Salem
Darlene V. Thomas	Ellerbe
Edith E. Thomas	Charlotte
Judith Ann Thomas	Asheboro
Wanda Louise Thomas	Stoneville
D. Suzette Thompson	Burgaw
Sozanne E. Tomlin	Cary
Anne Putnam Trammell	Shelby
Diane Faye Troy	Greensboro
Kenneth Ray Truitt	Summerfield
Frances Elaine Tunstall	Wendell
Nancy Lee Turlington	Winston-Salem
Barbara Gayle Turner	Greensboro
Kay Turner	Jamestown

Rebecca Ann Turner	Lincolnton
Rebecca L. Tuttle	Lenoir
Margaret H. Tynch	Edenton
Ann Denny Tyndall	Pink Hill
Imelda Marie Umstead	Durham
Kay Bost Underwood	Norwood
Kaye Frances Upchurch	Monroe
Elizabeth W. VanChief	Winter Haven, Fla.
Jane Lee Vann	Zebulon
Patricia Ann Vaughan	Goldsboro
Brenda Kay Vickery	Monroe
Patricia Anne Vieweg	Hendersonville
Georgia L. Vinroot	Charlotte
Carol Jeanette Vogler	Walkertown
William C. Wagoner III	Greensboro
Anita Gail Walker	Winston-Salem
Linda Carroll Wall	Julian
Julia Rowe Walsh	Richmond, Va.
Linda Jane Walters	Monroe
Lynn Ward	Wilmington
Donna Jane Warfford	Southmont
Linda Louise Warren	East Point, Ga.
Beverly Jane Warren	Charlotte
Deborah L. Washam	Hickory
Deborah Chase Watts	Durham
Ella Scott Weathers	Goldsboro
Marian Joyce Weathers	Raleigh
Henri Anne Weaver	Garner
Janine Ann Webster	Greensboro
Pamela E. Welling	Matthews
Barbara Kay Wentz	Wilmington
Nancy Riley West	Walkertown
Sarah Jo West	Charlotte
Joyce Ann Wester	Raleigh
Betsy Whitaker	Kinston
Linda Whitaker	Durham
Marianne T. White	Greensboro
Margaret C. Whitener	Hickory
Judy Irene Whitley	Greensboro
Judith Gail Widener	Winston-Salem
Mary Dozier Wiggs	Fremont
Judith Ann Wilkinson	Raleigh
Lynn E. Wilkinson	Charlotte
Nancy Eleanor Willett	Annandale, Va.
Ann Kendall Williams	Charlotte
Bonnie Evon Williams	Greensboro
Phyllis I. Williams	N. Wilkesboro
Rebecca Gwyn Williams	Burlington
Sharon Joan Williams	Greensboro

Emily Rose Williamson	Robbins
Mary Lee Williamson	Wilson
Susan Beth Willis	Burlington
Margaret Ann Willmann	Ft. Bragg
Brenda Gail Wilson	Lexington
Debra L. Wilson	Winston-Salem
Rebecca Ann Wilson	Zionville
Rebecca Jane Wilson	Granite Falls
Fleta S. Windell	Charlotte
Barbara Ann Wolfe	Homestead AFB, Fla.
Gail D. Womble	Aberdeen
Sarah Jones Wooten	Kinston
Sharon Lea Workman	High Point
Mary Ann Wyche	Newark, N.Y.

Donna Wray Yoder	Crouse
Pamela Ann York	Liberty
Addie M. Young	Newton
Golda Lavina Young	Germanton
Terry L. Zachrich	Aberdeen
Marie Ann Zagora	Charlotte

Sophomores

Susan Ruzicka
President
Sharon Mills
Vice-President
Linda Bowles
Secretary
Linda Kelly
Treasurer
Jo Anne Boyd
Cheerleader

Martha Jane Adair	Lancaster, Penn.
Sue Thornton Adams	Roanoke, Va.
Carol Jeanette Adkins	Charlotte
Grace Alison Adkins	Greensboro
Nancy Jean Albergine	Forest City
Jo Anna Alex	Kinston
Mary Lida Alexander	Kannapolis
Brenda Kay Allen	Goldsboro
Ethel Beaman Allen	Greenville
Judith Anne Allen	Lumberton
Sharon Rose Allen	Greensboro
Ina Kay Allion	Columbia, S.C.
Pamela Jean Alligood	Washington
Angelena Amos	Sandy Ridge
Jacqueline Carol Anderson	Charlotte
Juhe Lawrence Anderson	Hillsborough
Linda Soe Anderson	Gastonia
Christine Lilias Andrews	Mt. Gilead
Elizabeth Susan Andrews	Graham
Janet Olivia Andrews	Tryon
Peggy Adele Armeen	Charlotte
Alice Jane Armstrong	Charlotte
Barbara Lynn Armstrong	Charlotte
Beverly M. Armstrong	Rocky Mount
Judy Irene Arnette	Greensboro
Sandra Faye Arnold	Sophia
Maria E. Arnstein	San Paulo, Brasil
Leonne Jeanette Arntsen	Wilmington
James Douglas Arthur	Greensboro
Mayfair Jean Ashburn	Washington, D.C.
Paul Auden Ashby	Greensboro
Patricia Ann Austin	Charlotte
Janice Reid Avant	Whiteville
Mary Jane Avery	Morganton
Barbara Jean Ayers	Greensboro
Allison Dawn Ayscue	Rocky Mount
Lorraine E. Baggett	Laurel Springs, N.J.
Nancy Lucinda Bagwell	Durham
Nancy Carol Baker	Sanford
Nancy L. Baker	Drexel
Vicky Elaine Baker	Youngsville
Riejan Hendrika Bakker	Durham
Carolyn Anne Baldwin	Front Royal, Va.
Sandra Kay Ballard	Gastonia
Sara Rebecca Barfield	Fayetteville
Joan Elizabeth Barnes	Fremont
Daniel Arthur Barnett	Asheville
Patricia Winston Barrow	Garner
Sharon Amanda Barry	Morganton

Carl Owen Bass	Greensboro
Carolyn Kay Bass	Wilmington
Dilys Walters Bass	Orrum
Rebecca Jo Bass	Dunn
Kathleen Britt Batten	Smithfield
Sylvia Ann Batten	Whiteville
Sarah Kathryn Baute	Lebaxion, Ky.
Linda Louise Baynard	Horse Shoe
Patricia Anne Beach	Raleigh
Donna Cherlyn Beane	Greensboro
Gayle Sims Behrman	Chapel Hill
Nancy Lyn Beindorll	Decatur, Ala.
Sandra Grace Bell	Winston-Salem
Deborah Rae Benton	Lucama
Consuelo Berkman	Greensboro
Sonia Louise Berry	Mebane
Marie Latbelle Biggins	Alexandria, Va.
Kathryn Lynn Bishop	Rockville, Md.
Barbara Ann Black	Chapel Hill
Janet Beth Black	Gold Hill
Pattie Sue Blackburn	Kernersville
Joan Forest Blake	Durham
Elizabeth Anne Blalock	Kannapolis
Kathleen F. Blamey	Des Moines, Iowa
Clara Ann Blanchard	Edenton
Susan Elizabeth Bodsford	Ramseur
Letitia Lark Bollin	Sparta
Susan Marguerite Bondurant	Greensboro
Suzanne Lou Bonner	Alexandria, Va.
Joan Adrienne Bornstein	Norfolk, Va.
Mary Virginia Boswell	Wilson
Anne Stuart Bowers	Jackson
Linda Lathem Bowles	Charlotte
Janice S. Bowman	Burlington
Jo Anne Boyd	Goldsboro
Judith Lyon Boyer	Winston-Salem
Patty Sue Boyette	Black Creek
Judy Lynette Brackett	Salisbury
Muriel Elizabeth Bradley	Sanford
Karen Elizabeth Bradshaw	Charlotte
Bonnie Sue Brandon	Macon, Ga.
Juanita Lee Brandon	High Point
Karen Lucretia Brandon	Salisbury
Deborah Huntley Braswell	Lenoir
Linda Helen Bray	Ramseur
Dianne Hobson Brendle	Yadkinville
Nancy Faye Brenner	Asheboro
Donna Morton Brewer	Annapolis, Md.
Lucinda Sasser Brice	Wallace

Martha Elizabeth Bridger	Bladenboro
Gloria Jeanne Brisson	St. Pauls
Deborah Dianne Britt	Raleigh
Susan Amy Broussard	Clinton
Amy Brown	Beaufort
Barbara Ann Brown	Winston-Salem
Beatrice Wills Brown	Weldon

Judy Colleen Brown	Danville, Va.
Karen Earlene Brown	Huntersville
Laura Frances Brown	Eden
Sandra Jane Brown	Winston-Salem
Shirley Lois Brown	Siler City
Susan Merle Brown	Greensboro
Amelia Jane Bryant	Spruce Pine

Julia Anna Bryson	Hendersonville
Deborah Ann Bullard	Rocky Mount
Amanda Berletta Bullins	Winston-Salem
Marjorie L. Bullock	Vass
Deborah M. Bundy	Tarboro
Virgie Lee Burch	Charlotte
Mary Ann Burg	Havertown, Pa.

Kristin Ann Burgin	Greenville, S.C.
Donna Rae Burke	Kinston
Genabeth Burleson	Asheville
Nancy L. Hope Burnette	Swannoa
Marsha Patricia Burns	Hickory
Suzanne Riggs Burns	Wilmington
Barbara Jean Burris	Kings Mountain

Jane Hampton Burrus	Roxboro
Carolyn Gwen Bynum	Rocky Mount
Sue Byrd	Morganton
Carolyn Sue Calhoun	Sylva
Joan C. Calibani	Stoughton, Mass.
Deborah Deaton Cameron	Charlotte
Jane Allison Cameron	Gastonia

Deborah Shannon Campbell	Winston-Salem
Heather Anne Campbell	Wilson
Linda Ann Campbell	Bear Creek
Myra June Canaday	Four Oaks
Alice Camellia Cannon	Stanley
Constance Elizabeth Cannon	Gastonia
Wanda Jean Cannon	Gastonia

Rachel Diane Carden	Durham
Cheryl Krupski Carlson	Winston-Salem
Deborah Louise Carlton	Gastonia
Gladys Yarboro Carnes	Belmont
Nancy Hampton Carnes	Belmont
Barbara Elizabeth Carr	Goldsboro
Mary Ann Carriel	Gastonia

Sherry Ann Carroll	Goldsboro
Gwen Carter	Littleton
Glenda Faye Carter	Morehead City
Judy Diane Carter	Kannapolis
Alice Elizabeth Cates	Winston-Salem
Sandra Jean Causey	Greensboro
Sheila Ann Causey	Greensboro

Emily Montague Chadwick	Durham
Marjorie Anne Chamberlain	Shelby
Carol Lynn Chandler	Burlington
Maria Nita Chandler	Burlington
Nancy Ellen Chapman	Charlotte
Patricia G. Chatelain	Silver Spring, Md.
La Rhoda Francine Chavis	Oxford

Anella Sue Check	Liberty
Kathryn Grace Chicelli	Lumberton
Betty Elaine Chunn	Greensboro
Susan Elayne Clark	Conover
Ann Armor Clarke	Bon Air, Va.
Remonia Kaye Clements	Spindale
Harriet Louise Clontz	Charlotte

Elizabeth Reynolds Cochrane	Charlotte
Linda Gail Cody	Canton
Mavis Ellan Coe	Dobson
Andrea Leigh Cohoon	Raleigh
Carol Ann Colebrook	Sanford
Anita Jane Coley	Belmont
Sara Elizabeth Collins	Elkin

Frances Elizabeth Conley	Charlotte
Bettye Rose Connell	Warrenton
Cathy Jean Cooper	Conover
Diane Marie Corbin	Dunn
Sandra Kay Cornher	Charlotte
Ann Cox	Burlington
Anne Christine Cox	Hickman AFB, Hawaii

Carolyn Powers Cox	Winston-Salem
Margaret Anne Cox	Franklinville
Nancy Lou Cox	Silver City
Jennifer Diane Cozart	Lenoir
Bonnie Corinne Craft	Valdese
Carol Elizabeth Craven	Belmont
Barbara Gail Creech	Rocky Mount

Brenda Joyce Crisp	Morganton
Linda Lorraine Crowell	Asheville
Dona Jane Crump	Hickory
Suzanne Crump	Chesterfield, Va
Betty Carol Davenport	Kinston
Linda Arleen David	Charlotte
Carol Leilani Davidson	Goldsboro

Doreen Emily Davies	Selden, N.Y.
Beverly Ann Davis	Winston-Salem
Donna Jeanne Davis	Charlotte
Julia Chapman Davis	Whiteville
Sara Elaine Davis	Whitakers
Sarah Louise Davis	Beaufort
Sharon Dianne Davis	Hamlet

Susan Jill Davis	Durham
Virginia Cheryl Davis	Charlotte
Bobbie Jean Dawson	Asheboro
Teresa Lynn Deese	Charlotte
Leslie Ann Degen	Staunton, Va.
Susan Parris Del Grande	Fayetteville
Barbara Kay DeMay	Charlotte

Cheryl M. Dempsey	Winston-Salem
Bethany Anne Denning	Benson
Jermayne Denny	Pinnacle
Anita Lynn Denton	Whitakers
Sarah Amanda Dew	Wedgefield, S.C.
Angie Lynne Dickens	Roanoke Rapids
Clara Jean Dickens	Sanford

Martha Rynham DiSario	Arlington, Va.
Doris Ann Dixon	Charlotte
Linda Lee Dixon	Boone
Patty Stevette Dobbins	Elkin
Janet Lynn Dodson	Richmond, Va.
Lizann Dodson	Raleigh
Katherine E. Driver	Harrisonburg, Va.

Allyson Lang Duke	New York, N.Y.
Linda Gayle Dunham	White Oak
Penelope Ann Dunivant	Whiteville
Sarah Frances Dunivant	Eden
Laura Dupont	Charlotte
Janet Lynn DuPree	Angier
Sarah Anice Eakins	Watha

Emily Dell Earles	Williamston
Judith Dana Earp	Tabor City
Iris Emily Edgar	Winston-Salem
Gayle Maxine Edwards	Marshville
Judith Ann Edwards	Greensboro
Judy Gail Edwards	Mount Airy
Adrian Lee Einhorn	Richmond, Va.

Carol Diane Elkins	Clarkton
Ginger Lea Eller	Ferguson
Nancy Jean Ellington	Concord
Rebecca Ruth Elliott	Newton
Sally Bland Elliott	Eden
Sandra Ann Ellis	Falls Church, Va.
Marian I. Emslie	Chadds Ford, Pa.

Norma Jane England	Morganton
Mary Alice Epperson	Westfield
Cynthia Marie Eubank	Richmond, Va.
Jane Ina Evans	Carolina Beach
Sheila Dale Evans	Ahoskie
Betty Jean Everhart	New London
Lynnette Hudson Ezzell	Winston-Salem

Elsie Deborah Fairbanks	McLean, Va.
Linda Carol Faircloth	Stedman
Patricia Sue Farley	Richmond, Va.
Marjorie Lauren Fass	Dillon, S.C.
Carol Maxcine Feltman	Fayetteville
Betsy Gray Ferguson	Durham
Marsha Sue Finch	Raleigh

Martha Jane Fitzig	New Bern
Melissa H. Fitzpatrick	Forest City
Betty Joyce Flake	Polkton
Roslyn Beth Fleishman	Fayetteville
Constance Renee Flood	Cofield
Elzie Louise Fluharty	Greensboro
Dorothy Anne Flynn	Greensboro

Lucille Duke Foley	Burlington
Barbara Jane Foltz	Winston-Salem
Anita Burke Ford	North Wilkesboro
Cynthia Sue Forrest	Spartanburg, S.C.
Sharon Kay Forrest	Greensboro
Bette Jo Fowble	Towson, Md.
Martha Durham Fowler	Charlotte

Robin Louise Fowler	Spencer, Mass.
Barbara Ann France	Glenarm, Md.
Vickie Lee Frank	Burlington
Deborah Elaine Frazier	Raleigh
Cynthia Louise French	Franklin, Tenn.
Pamela Anne Frey	Washington, D.C.
Randy W. Friddle	Julion

Elizabeth Daniel Fritz	Durham
Julie Caron Fuchs	Winston-Salem
Nancy Jean Fuller	Garner
Rebecca H. Fulton	Greensboro
Diane Irene Gaddy	Charlotte
Coby Deborah Gallo	Westport, Conn.
Sandra Ruth Garner	Wilmington

Rebecca Person Garrard	Roxboro
Rebecca Cornelia Garrison	Burlington
Nan Marie Garriss	Conway
Cynthia Sue Gaskins	Kannapolis
Linda Susan Gates	Ramseur
Lily Ann Gathings	Laurinburg
Trudy Genderson	Richmond, Va.

Ann Elizabeth George	Durham
Judith Ann George	Falls Church, Va.
Terry Dare Gerringer	Washington
Wanda Gayle Gibson	Walnut Cove
Cora Alice Gilbert	Danville, Va.
Janet Rhae Gilbert	Newton
Gloria Jean Gilley	Jacksonville

Ellen Louise Gilmer	Lewisburg, W. Va.
Mary Robbin Glenn	Madison
Elissa Irene Goldberg	Winston-Salem
Celia Sigmon Gomedela	Newton
Christie Annette Gooch	Reidsville
Paula Suzanne Goodman	Kinston
Linda Suzanne Goodnight	Kannapolis

Suzanne Dale Gordon	Briston, Va.
Mary Anne Goss	Charlotte
Verna Sue Gouge	Middletown, Del.
Beverly Reigh Gower	Clayton
Jo Carol Grady	Mt. Olive
Mary Lou Graham	Graham
April Gray	Gastonia

Linda Gail Gray	Walnut Cove
Mary Katherine Gray	Greensboro
Raynette Yvonne Greene	Goldsboro
Linda M. Greenfield	Dudley
Susan Ann Greenstone	Camp Lejune
Eleanor Kennedy Grier	Gastonia
Paulette Griffin	Drexel

Carol Ann Griffith	Jamestown
Martha Branon Grogan	Winston-Salem
Margaret Sue Grose	Harmony
Mary Lynn Grubbs	Winston-Salem
Peggy Ann Guice	Mountain Home
Sharon Anne Hale	Monroe, Ga.
Deborah Wood Hall	Durham

Durema Joyce Hall	Fayetteville
Susan Garland Hall	Eden
Vickie Law Hall	King
Sarah Edith Hambright	Kings Mountain
Susan Gail Hamilton	Candler
Carol Ann Hammond	Wilson
Rosemary Ruth Hamrick	Rutherfordton

Susan Adella Hanna	Eau Gallie, Fla.
Ruth Ann Haney	Staunton, Va.
Patricia Anne Harden	Graham
Catherine Adele Harkey	Charlotte
Carolyn Sue Harper	Kinston
Betty Jo Harrell	Goldsboro
Lynda L. Harrell	Raleigh

William Daily Harrell — Charlotte
Mary Virginia Harrill — Forest City
Brenda Anne Harris — Valdese
Elizabeth Mighell Harris — Mobile, Ala.
Jane Harris — Rockingham
Mark Emmett Harris — Greensboro
Cheri Theresa Harrison — High Point

Linda Ruth Harrison — Enfield
Mary Thornton Harrison — Newport News, Va
Sara Ann Harrison — Jefferson
Jean Sherwood Harman — Lenoir
Melanie Hartley — Lexington
Charlene Susan Hasselbach — Goldsboro
Carol Perry Haste — Edenton

Harriet Anne Hathaway — Sunbury
Cheryl Darlene Hatley — Hudson
Leanna Mae Hayes — Charlotte
Randall Allyn Hayes — Greensboro
Glenda Ann Haymore — Mt. Airy
Sandra Romell Havrue — High Point
Sheila Corliss Haywood — Mt. Gilead

Lynne Bender Heermans — Charlotte
Kathy Elois Hege — Lexington
Dorothy Marie Helms — Salisbury
Elizabeth Ann Helsabeck — Charlotte
Belua Marie Henderson — Lincolnton
Patsy Lynn Hendrix — Currituck
Janice Lynn Henkel — Charlotte

Mary Martina Henley — Thomasville
Sandra Nell Herman — Claremont
Karen Jane Herring — Fayetteville
Edna Pennell Hiatt — Statesville
Mary Jane Hickerson — Greensboro
Claudia Clarissa Hickman — Lenoir
Virginia Ruth Hickman — Winston-Salem

Mildred Sandra Hicks — Norlina
Belinda Faye Hilliard — Warrenton
Vicki Romaine Hillier — Burlington
Linda Lee Himebauch — Matthews
Barbara A. Hinnant — Lucama
Susan Muriel Hinsdale — Winston-Salem
Suzen Brooke Hinsdale — Chapel Hill

Kay Evelyn Hinshaw — Liberty
Martha Truett Hobgood — Fayetteville
Sarah Ann Hobson — Arlington, Va.
Ina Christine Hodges — Washington
Patsy Jane Hodgin — Greensboro
Janet Anne Hoffman — Fayetteville
Betty Susan Hofler — Sunbury

Alice Faye Holley	Greensboro
Sheila Jane Hollifield	Greensboro
Bryant Dixon Holsenbeck	Greensboro
Jacqueline Marie Holt	Asheville
Roger Allen Holtom	Salisbury
Carol Anne Honeycutt	Raleigh
Julia Anna Honeycutt	Clinton
Sheila Dee Hood	Dunn
Sarah Catherine Hooper	Burlington
Betty Fran Horne	Charlotte
Brenda Signora Horton	Ahoskie
Penelope Ann Hovis	Lincolnton
Janice Elaine Howard	Mooresville
Evelyn Lucille Howell	Todd
Mary Linker Hoyle	Laurinburg
Mary Helen Hoyng	Greensboro
Joan Marie Hrenko	Winston-Salem
Susan Carole Hubbard	Fayetteville
Agnes Ann Huffman	Connelly Springs
Sandra Christine Huffman	Lenington
Cheryl Griffin Hucks	High Point
Ronald Dean Huey	Mebane
Renee Anne Hulbert	High Point
Barbara Maria Hulcher	Charlotte
Catherine Carlyle Humphrey	Holly Ridge
Katherine Gail Humphries	Spruce Pine
Wanda Lynn Huneycutt	Charlotte
Janet Therese Hunnemann	Greensboro
Joan Turner Hysolg	Hendersonville
Beverly Kaye Ijames	Lexington
Margaret Ann Inman	Lumberton
Rebecca Anne Iobst	Winston-Salem
Jennifer Joselyn Ipock	New Bern
Hazel Eugenia Ireland	Greenshoro
Jane Anne Irvin	Concord
Rosalyn Ruth Isaacs	Winston-Salem
Carole Elaine Isenhour	Newton
Hermine Ernestine Ives	Kinston
Linda Rose Ivey	Goldsboro
Anne Longworth Jackson	Thailand
Brenda Gayle Jackson	St. Pauls
Judy Faye Jackson	Robersonville
Cynthia Leigh Jacobs	Mooresville
Carol Lynn Janesick	Raleigh
Virginia Dianne Jeffries	Raleigh
Judy Elaine Jenkins	Dallas
Linda Carol Jobe	Gibsonville
Beverly Jean Johnson	Warrenton
Christine Ann Johnson	Charlotte

Donnis Kay Johnson	Forrest City
Elizabeth Dale Johnson	Kinston
Martha Anne Johnson	Winston-Salem
Viola Lindley Johnson	Columbia
Brenda Clair Jones	Ellenboro
Frances A. Jones	Greensboro
Geneva Divers Jones	Lansing

Linda Faye Jones	Thomasville
Patricia J. Jones	Tokyo, Japan
Rita Nan Jones	Ashland, Va.
Sarah Neal Jones	Williamston
Janice Faye Jordan	Marchville
Julee Ann Jordan	Clinton
Kathy Dianne Jordan	Cary

Kimberly Claire Kaenzig	Cologne, N.J.
Elaine Susan Kahn	Charleston, S.C.
Dianne Lee Keck	Burlington
Janet Louise Kells	Toronto, Ont.
Linda Joyce Kelly	Salisbury
Linda Muriel Kelly	Wilmington
Marian Jean Kemk	Candler

Cheryl Dale Kendall	Groton, Conn.
Mary Alice Kendall	Greensboro
Valeria Sue Kennedy	Lexington
Janice Elaine Kenyon	Liberty
Susan Jane Kerbaugh	N. Wilkesboro
Marie Elaine Kernodle	Elon College
Ethan Wara Keyes	New Bern

Junko Kilburn	Fayetteville
Janice Kimrey	Albemarle
Annie Joyce King	Kinston
Patricia Ann King	Charlotte
Patricia Elaine King	Charlotte
Susan Swan King	Sanford
Florence Eileen Kinlaw	Laurinburg

Alice Mae Klemm	Greensboro
Cynthia Kaye Knowles	Reidsville
Linda Jo Koonce	Kinston
Virginia Ann Kopp	Cary
Betty Ann Kramer	New Brunswick, N.J.
Madeline Ann Kuczynski	Newark, N.J.
Jane Carolyn Kraus	Greensboro

Carolyn Jean Lackey	Fallston
Susan Irene Ladd	Enfield
Eva Carol Lambert	Conover
Rebecca Jean Lambeth	Lexington
Lindsay Crane Lamson	Greensboro
Janet Warren Lancaster	Goldsboro
Cezette Elsie Langford	Roanoke Rapids

Victoria Lynn Larrick	Jacksonville
Bonnie Joyce Lasiw	Morehead
Shirley Ann Lassiter	Blanch
Margaret Rose Lathan	Butner
Dixie Lu Lawrence	Mayodan
Dori Jean Laws	Greensboro
Linda Helene Lawson	Monroe, La.

Winifred Kay Lawson	Spruce Pine
Linda Louise Leary	Morehead City
Nancy Juanita Ledford	Winston-Salem
Frankie Elizabeth Lee	Goldsboro
Phoebe Esta Lee	Polkton
Liazbeth Lee Lefevers	Matthews
Robin D. Lehrer	Fairfield, Conn.

Connie Lynn Leonard	Louisburg
Carol Anne Lewis	Charlotte
David Glenn Lewis	Boone, Md.
Carolyn F. Lichauer	High Point
Eileen Carol Lilley	Kinston
Linda K. Linens	Bon Air, Va.
Lucinda Lipe	Mooresville

Judith Adele Lockaby	Hendersonville
Christine Ann Loeber	Greensboro
Kathy Nan Long	Greensboro
Lois Priscilla Lowder	Thomasville
Judy Gatlin Lowe	Greensboro
Paula Lee Luckadoo	Jacksonville
Kathy Ann Mabry	Jonesville

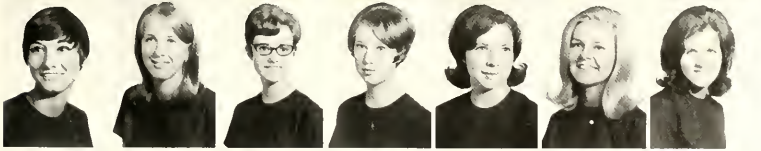

Martha Sharyn McAllister	Statesville
Virginia Woods McAllister	Davidson
Frances Marion McBryde	Sanford
Betty Marie McCall	Boomer
Madge McCannon	Greensboro
Ellen Gail McCarty	Arlington, Va.
Jane B. McClelland	Whiteville

Mary Angela McCombs	Creedmoor
Karen Lynn McCrary	Atlanta, Ga.
Alice Estelle McDaniel	Garland
Jean Forest McDevitt	Durham
Shirley Elaine McGee	Hendersonville
Marilyn Sue McIver	Hickory
Mary Judith McKay	Dunn

Nona McKenzie	Springfield, Va.
Jimmy Dale McKee	Greensboro
Ann Elizabeth McKown	Gaffney, S.C.
Jacquelyn Lorraine McKoy	Wilmington
Carolyn Ruth McLean	Albemarle
Lelia Ann McMichael	Eden
Elizabeth L. McMullen	Chatham, Mass.

Celia Ellen McQueen	Raleigh
Linda Dianne Mangum	Durham
Charlotte Virginia Mann	Winston-Salem
Cheryl Elizabeth Mann	Burlington
Margaret Caroline Mann	Charlotte
Margaret H. Marlowe	Marion
Pamela Karen Marsh	Jamestown

Bobbie Lou Martin	Aurora, Ill.
Iris Olivia Martin	Winston-Salem
Cynthia Lou Martin	Greensboro
Sandra Marie Matthews	East Bend
Billie Hicks Mauney	Charlotte
Bonita Ellen May	Goldsboro
Kathryn Boren May	Matthews

Marie Elizabeth Mayfield	Charlotte
Sandra Elease Maynard	Greensboro
Pamela Carol Maynor	Charlotte
Ann Marie Mazyck	Winston-Salem
Gloria Dian Melchor	Mooresville
Elizabeth Ann Melester	Winchester, Va.
Sandra Gail Melton	Winston-Salem

Susan Jane Melton	Spindale
Susan Lynn Melville	Winston-Salem
Margaret Isabelle Mercer	Charlotte
Anne Joslyn Mereness	Raleigh
Kathleen Leslie Messick	Bloxom, Va.
Sharon Dianne Metcalf	Valdese
Brenda Elaine Miller	Orlando, Fla.

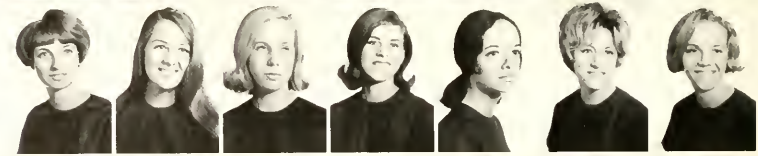

Elizabeth Harris Miller	Albemarle
Fi Faye Miller	Morganton
Florentine Alfreda Miller	Kinston
Geoffry Lynne Miller	Shelby
Jane Ellen Miller	Winston-Salem
Polly Teresa Miller	Laural Springs
Alice Milton Mills	Concord

Sharon Gray Mills	Greensboro
Carol Charlene Misenheimer	Greensboro
Martha Susan Moffitt	Liberty
Kathryn Leslie Moler	Charlotte
Barbara Ann Moore	Valdese
Bonnie L. Moore	Thomasville
Jeanette Carolyn Moore	Maiden

Susan Maylene Moore	Hope Mills
Sylvia Ann Moore	Greensboro
Elizabeth Shannon Morgan	Red Springs
Lanna Dale Morgan	Stanfield
Cheryl Elizabeth Morris	Chapel Hill
Milo Carol Morris	Durham
Sarah Frances Morris	Raeford

Dorothy Faye Morrison	Statesville
Patsy A. Morriss	Sanford
Estelle Leigh Morrow	Chapel Hill
Diane Marie Moser	Whitsett
Betsy Rebecca Mosteller	Hickory
Patricia Susan Mowbray	Wilmington
Carolyn Lilian Moy	Alexandria, Va.

Marcia Morphey	Wappingers Falls, N.Y.
Jean Marie Murphree	Belton, S.C.
Mamie Elizabeth Murray	Laurinburg
Sylvia Louise Myers	Mount Airy
Carole Lee Nanzetta	Winston-Salem
Mary Catherine Neel	Charlotte
Carol Anne Nelson	Lenoir

Suzanne Dorsey Nelson	Washington
Louise Arnold Neville	Carrboro
Ann Lanier Newsom	Littleton
Paige Allen Newsome	Thomasville
Sarah Jones Newton	Durham
Joyce Lynn Nichols	Millers Creek
Betsy Lucretia Nicholson	Lumberton

Linda Sue Nichols	North Wilkesboro
Sandra Gail Nicholson	Sylva
Shirley Ann Norris	Elk Park
Natalyn Ann Norton	Stony Point
Judy Marlene Oakley	Liberty
Janice Diana Oates	Fayetteville
Joanita O'Dell	Cherryville

Dianne Irene Odem	High Point
Harriet Eugenia Odom	Gibson
Kathleen O'Donnell	Annandale, Va.
Janet Marie Oldham	Aberdeen
Cheryl Louise Oliver	Selma
Roby Anita Orsbon	Millers Creek
Charles Eugene Osborne	Greensboro

Steven Lee O'Steen	Greensboro
Brenda Kay Overcash	Charlotte
Linda Jo-Ann Owen	Greensboro
Kathleen Elizabeth Owens	Apex
Deborah Ann Page	Durham
Mary Curtis Pate	Rockingham
Bonita Gray Paul	New Bern

Janette Bray Paulson	Elkin
Janis Gayle Paynter	Norlina
Julia Anne Peacock	Raleigh
Judy Ann Peeler	Kannapolis
Cynthia Roxanne Perry	Spindale
Martha Lynn Perry	Franklin
Pamela Marie Perry	Merry Hill

Ins Anne Peterson	Greensboro
Sandra Gay Phifer	Hamlet
Sandra Lynn Philbeck	Charlotte
Mary Arlena Pickard	Snow Camp
Janet Elizabeth Pierce	Greenville
Barbara Guilford Pilgram	Frederick, Md.
Judith Leigh Piner	Goldsboro

Gayle E. Pipkin	Mt. Olive
Barbara A. Plonk	Kings Mountain
Harriet Madelon Poe	East Spencer
Marsha Alizabeth Polier	Raleigh
Mary Emagene Ponder	Marshall
Ada Karan Poole	Raleigh
Shirley Dianne Poole	Troy

Elizabeth Ann Pope	Raeford
Brenda Jean Porter	Charlotte
Brenda Carol Powell	Eden
Mary Katherine Price	Waynesville
Nancy Carol Prince	Morganton
Rita Kay Proctor	Lincolnton
Una Ninette Propst	Morganton

Sylvia L. Pruitt	Indian Harbor Beach, Fla
Cassandra M. Pulley	Washington, D.C.
Teresa Mae Purgason	Mayodan
Marion Nell Putnam	Shelby
Carol Jean Pyle	Asheville
Pamela June Queen	Lake Junaluska
Deborah Ann Radford	Snow Hill

Becky Rains	Thomasville
Kitty Lynn Rakestraw	Madison
Lois Ann Ramella	Haledon, N.J.
Nancy Jean Ramsay	Greenville
Anne Abernethy Rankin	Gastonia
Barbara Jean Rascoe	Windsor
Susan Gail Redmon	Eden

Patricia Elaine Reece	Randleman
Virginia Beth Reece	Dobson
Rebecca Reid	Winston-Salem
Deborah Weldon Renn	Raleigh
Anne Scott Rhoads	Falls Church, Va.
Douglass Edward Rhudy	Greensboro
Linda Faye Rich	Greensboro

Deborah Ellen Richey	Greensboro
Patricia Mae Riley	Shelby
Sybil Jean Rimer	Florence, S.C.
Connie Grace Robbins	Elizabethtown
Charlotte M. Roberts	High Point
Dorothy Elizabeth Roberts	Fayetteville
Margaret Ethelle Roberts	Rockingham

Margot Stephana Roberts — Marshall
Patricia Suzanne Roberts — Greensboro
Carolyn Sue Robertson — High Point
Patricia Elizabeth Robertson — Windermere, Fla
Ann Elizabeth Robinson — Greensboro
Linda Mary Robinson — Morven
Mary Alice Robinson — Morven

Priscilla Anne Rodenck — Rocky Mt.
Bernice Kibby Rogers — Ayer, Mass.
Donna Louise Rogers — Rock Hill, S.C.
Leslie Bernice Rogers — Sanford
Patricia Dianne Rogers — Winston-Salem
Linda Kate Rose — Fremont
Deborah Jo Rosemond — Atlanta, Ga.

Kathleen Leonora Ross — Durham
Nancy June Ross — East Kingston, N.H.
Randy Rowe — Towson, Md.
Andy Johnson Royals — Thomasville
Deborah Rubin — Greensboro
Victoria Ann Rupert — Dunn
Cynthia Gail Rush — Rockingham

Harriet C. Russell — Nashville, Tenn.
Kathryn L. Russell — Moorestown, N.J.
Ann Brown Rutledge — High Point
Polly Virginia Rutledge — Kannapolis
Susan H. Ruzicka — North Augusta, S.C.
Donnie Elizabeth Samuels — Jamestown
Linda Kay Sanders — Bostic

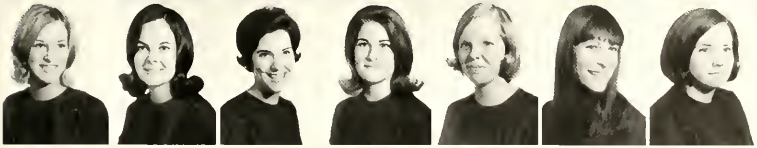

Donna Ruth Sauls — Wilson
Sara Catherine Savage — Willard
Cathy Ann Salmons — Elkin
Barbara Sue Scarborough — Newark, Del.
Vickie Sue Scarborough — Mt. Gilead
Marthe Elaine Schreiber — Charlotte
Susan Prescott Schmalbach — Washington, D.C.

Sandra Scurlock — Durham
Martha Hill Seagrave — Hickory
Victoria Lynn Seagroves — Durham
Judy Elizabeth Searcy — Marion
Mary Kay Seaford — Concord
Anna Lucinda Seals — Charlotte
Brenda Dianne Sears — Apex

Janice Elaine Sechrist — Winston-Salem
Mary Maxwell Sellars — Charlotte
Jeanne Ann Senger — Cary
LaDonna Fay Setzer — Claremont
Amy Hill Sexton — Denton
Elizabeth Shankle — Sanford
David Luther Sharpe — Burlington

Millie Delores Sharpe	Harmony
Sarah Frances Shaw	Charlotte
Susan H. Sherouse	Charlotte
Phyllis Jo Sheintoch	Petersburg, Va.
Barbara Lynn Shelton	Collinsville, Va.
Eva Gayle Shelton	Eden
Florence Jane Shepherd	Jonesville
Jane Myers Shepherd	Kannapolis
Tallev Elizabeth Sherman	Norfolk, Va.
Sandra Rebecca Sherriff	Kernersville
Ronald Edward Shiffler	Greensboro
Jennifer Lee Shillinglaw	Lexington
Catherine Jane Shinn	China Grove
Constance Elizabeth Shinn	Eden
Adeline Hancock Short	Mocksville
Margaret Eldine Shumate	Wilkesboro
Nanc Lee Sikes	Charlotte
Joyce Marie Silliman	Rockingham
Linda Ann Simpson	Sanford
Patsy Ann Sloan	Winston-Salem
Deborah Ann Slone	Rocky Mount
Alice Marie Smith	Gastonia
Brenda Jackson Smith	Greensboro
Deborah Ann Smith	Lenoir
Deborah Jane Smith	Sanford
Doris Jeannette Smith	Salisbury
Evelyn Janet Smith	River Edge, N.J.
Judith Deane Smith	Greensboro
Linda Louise Smith	Greensboro
Mary Paula Smith	Winston-Salem
Pamela Anne Smith	Greensboro
Pattie Marlene Smith	New Bern
Rebecca Gail Smith	Biscoe
Laura Glen Smithwick	Franklin, Va.
Hilda Gaye Snow	Dobson
Carol Frances Snyder	Charlotte
Rachel Susan Somers	Elon College
Susan Gay Souders	Great Falls, Va.
Betty Celeste Sova	Durham
Rita Marie Spragg	Brown Summit
Ruth Naomi Sprung	Murphy
Bonnie Melton Stafford	Garland
Martha Jennings Stahl	Greensboro
Patricia Laness Staley	Burlington
Tamela Elizabeth Staley	Greensboro
Sarah Vick Stallings	Salem, Va.
Susan O'Neil Stalls	Everetts
Glenda Gayle Starling	Kenly
Suzanne Janet Starnes	Gastonia

Deborah Lee Steagall	Ruckingham
Carolyn P. Stearns	Winston-Salem
Sylvia Elaine Steed	Randleman
Anna Louise Steele	Durham
Nancy E. Steelman	Winston-Salem
Stephanie Joyce Stein	Salisbury
Nancy Atwood Stephens	Kenansville
Ellen B. Stephenson	Garysburg
Linda K. Stephenson	Gumberry
Elaine Paula Stern	Parsippany, N.J.
Hildegarde Stevens	Greenwich, Conn.
Nancy Mae Stevenson	Greensboro
Kathy Lynne Stinson	Statesville
Maureen J. Stockert	Winston-Salem
Gwendolyn L. Story	Fayetteville
Karen E. Stratton	Winchester, Va.
Susan J. Stroud	China Grove
Emily Jo Strunks	Greensboro
Linda S. Strupp	Bluefield, W. Va.
Kay Layne Sugg	Smithfield
Beneshia Gay Sullivan	Mount Olive
Glenda Carol Sullivan	Smithfield
Rose Ellen Suther	Hickory
Dee Suttles	Mooresville
Cathy Ellen Swanson	Greensboro
Terryl Siler Swaim	Greensboro
Stephanie F. Swerdloff	Atlanta, Ga.
Alvis Wade Sykes	Greensboro
Deborah Sue Talley	Burlington
Lee Rona Tanebaum	Spartanburg
Ruth du Vennet Tapley	Bernardsville, N.J.
Rena Ann Tarlton	Wadesboro
Steve Arthur Tate	Asheboro
Anne Weaver Taylor	Albemarle
Catherine Louise Taylor	Winton
Frances Ann Taylor	Rocky Mount
Frances Norman Taylor	Durham
Kay Frances Taylor	Walstonburg
Martha Ann Taylor	Tarboro
Sherry Elaine Taylor	Lambertville, N.J.
Adrienne Carol Teague	Lumberton
Sandra Earl Teague	Charlotte
Janice Ruth Teem	Gastonia
N. Jane Tew	Greensboro
Barbara Lea Thacker	Greensboro
James Kenneth Thomas	Greensboro
Katheryn Sue Thomas	Broadway
Philip Dixon Thomas	Winston-Salem
Betty Angela Thompson	Greensboro

Jan Carolyn Thompson	Burlington
Jane Carolyn Thompson	Littleton
Sarah Jo Thore	Winston-Salem
Sydney G. Thornton	Elizabethtown
Reba Faye Thorpe	Newsoms, Va.
Susan Leonora Tilley	Winston-Salem
Candace Jean Tooker	Chevy Chase, Md.

Karen Beaupine Townsend	Charlotte
Virginia Council Trask	Wilmington
Kathleen May Trisler	Kansas City, Kan.
Anne Merrill Tucker	Charlotte
Mildred Beth Turbington	Clinton
Sylvia Faye Tuttle	Reidsville
Marilyn Jean Underwood	Goldsboro

Elizabeth Ruth Uzzle	Raleigh
Christine Julie Vaillancourt	Asheville
Marcia Lee Vann	Fayetteville
Holly Rees VanWegen	Pennington, N.J.
Paula May Vinroot	Charlotte
Teresa Ann Vinson	Clayton
Kathleen Marie Viverette	Rocky Mount

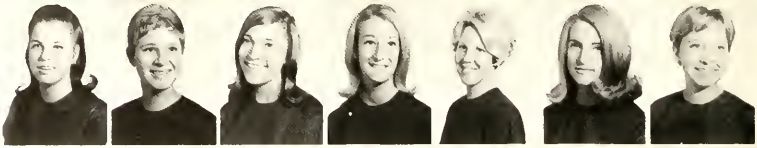

Anne Michele Voris	Mt. Airy
Randi Sue Wade	Fair Haven, N.J.
Iris Elizabeth Walker	High Point
June Carol Walker	Kinston
Wanda Sue Walker	Reidsville
Barbara Jo Wall	Raleigh
Rebecca Ann Wall	Statesville

Mary Marsden Wallace	Charlotte
Jane Ayers Walsh	Lenoir
Frances Berkley Ward	Charlotte
Glenda Ann Ward	Burlington
Mary Jill Ward	Elizabeth City
Jennifer Jane Warren	Lenoir
Jill Warren	Clinton

Peggy Irene Warren	Brown Summit
Ruth Ellen Warrington	Dover, Del.
Beryl Sue Wasserman	Leonia, N.J.
Mary Jane Watkins	Wilmington, Del.
Nancy Dale Watson	Spruce Pine
Judy Ann Webb	Elkin
Carolyn Elaine Wertz	Roanoke, Va.

Mary K. Wesson	Alexander City, Ala.
Lillian Reeves West	Asheville
Judith Ann Westmoreland	Canton
Pamela White	Sanford
Phyllis Mason White	Charlotte
Sharyn Elaine White	Huntersville
Anne Whitehead	Weldon

Melba Renaee Whitesell — Burlington
Kathy Sha Wiant — Parkersburg, W. Va.
George Douglas Wicker — Greensboro
Teresa Anne Wilkins — Raleigh
Carol Ann Williams — Charlotte
David Lynn Williams — Greensboro
Dianne Elaine Williams — Greensboro

Elizabeth Gertrude Williams — Asheville
Judy Saranna Williams — Kinston
Katura Veronica Williams — Charlotte
Leslie A. Williams — Wilmington, Del.
Eve Maureen Williamson — Aberdeen
Nancy A. Willing — Richmond, Va.
Belinda Inez Wilson — Glen Alpine

Marcia Rebecca Wilson — Durham
Mary Lewis Wilson — Wilmington, Del.
Teresa Janet Winchester — Charlotte
Deborah Lee Wood — Charlotte
Leslie Ann Wood — Alexandria, Va.
Vicki Jon Wood — Sanford
Vickie Lynn Wood — Winston-Salem

Susan O. Wooden — Lutherville, Md.
Karen Lee Woody — Charlotte
Joan E. Wrenn — Eden
Judith Ann Wright — Newport News, Va.
Susan W. Wright — Asheville
Wendy Virginia Wynne — Hampton, Va.
Jerri Delane Yancey — Norlina

Virginia Ann Yeager — Winston-Salem
Margaret E. Yelton — Rutherfordton
Nancy Carolyn Yoder — Hickory
Alice Bertha Young — Greensboro
Margaret Katherine Young — Asheville
Mildred Alberta Young — Marion
Ann C. Zimmerman — South Boston, Va.

Freshmen

Linda Ketner
President
Jean Badgett
Vice-President
Susan Falk
Secretary
Jan Ward
Treasurer
H.B. Duntz
Cheerleader

Sarah Elizabeth Abernethy	Drexel
Katherine Klyman Acton	Raleigh
Brenda Louise Adams	Gastonia
Jo Hannah Adams	Kinston
Vicki Ellen Adams	Mt. Airy
Virginia Ann Adams	Winston-Salem
Cherri Susan Allen	Thomasville
Karen Lee Allen	Springfield, Va.
Rose Marie Allen	Raleigh
Suzanne Gail Allen	Greensboro
Pete Frazier Alt	Philadelphia, Pa.
Lisa Altbach	Charlotte
Debra Lynn Anderson	Fairfax, Va.
Linda Sue Anderson	Fairfax, Va.
Margaret Woodville Andreaus	Smithfield
Sylvia H. Angell	Alexandria, Va.
Fleta Leslie Argintar	Asheville
Claudia Lynn Armstrong	Trenton
Linda Ruth Armstrong	High Shoals
Katherine Emma Arney	Morganton
Julia Annette Arnold	Franklin
Linda Joyce Arnold	Sophia
Jeannette A.G. Ashmore	Tryon
Christina Louise Atkinson	Laurinburg
Nancy Clarke Atwood	Charlotte
Marianne Aure	Columbus, Ga.
Barbara Anne Austin	Linwood, N.J.
Kathy Jean Auten	Cherryville
Susan McCall Avery	Morganton
Sarah Joyce Aycock	Kinston
Rose Anne Ayers	Albemarle
Marilyn Babula	Charlotte
Carolyn Marie Bacelli	Winston-Salem
Jean Marilyn Badgett	Winston-Salem
Cynthia Marie Bailey	Greensboro
Gwendolynn Barfield	Nichols, S.C.
Catherine Elizabeth Barnes	Marion
Lee Alexander Barnes	Greensboro
Deborah Scott Barney	Petersburg, Va
Sarah Rives Barnhill	Clemson, S.C.
Glenda A. Barrett	Roanoke Rapids
Patricia Ann Barrett	Gastonia
Katherine P. Baker	Falls Church, Va.
Marcia Lavae Baker	Beulaville
Terry Ann Baker	Maxton
Barbara Louise Baldwin	Alexandria, Va.
Kathryn Amelia Ballard	Greensboro
Edna Herring Banks	Apex
Susan Carmela Banks	Havelock

Carol Anne Barry — Norfolk, Va.
Karen Lee Barton — Alexandria, Va.
Irma Jean Bass — Nashville
Robert Selby Bateman — Greensboro
Burton Thomas Bates — Fairfax, Va.
Henry Ransom Batten — Raleigh
Carol Ann Bavnard — Forest City

Carrie R. Beal — Winston-Salem
Roberta Louise Bebb — Arlington, Va.
Gwendolyn Anita Beck — Winston-Salem
Helen Ruth Beckoff — Wantagh, N.Y.
Annette Rose Bell — Grantsboro
Nevary Marie Bell — Durham
Nancy Elizabeth Bellah — Norfolk, Va.

Barbara Jean Belt — Raleigh
Eugenia McLean Benner — Columbus
Carole Sue Benson — High Point
Jean Carolyn Benson — Angier
Dorothy June Bernard — Gastonia
Judith Berson — Raleigh
Catherine Dale Blackburn — Roaring River

Hilda Dianne Blake — Albemarle
Susan Blevins — Conover
Maria Chris Blom — Cinnaminson, N.J.
Cathy Anne Blount — Fayetteville
Michele Evelyn Blount — Charlotte
Jan Christine Blucher — Charlotte
Nancy Judith Blue — Jackson Springs

Carol Louise Boatenreiter — Greensboro
Jeanna Dean Bobbitt — Norlina
Virginia Elizabeth Bode — Raleigh
Susan L. Boettner — Huntingdon Valley, Penn
Deborah Elaine Boger — Charlotte
Lynda Jean Bohmbach — Asheville
Susan Elaine Bohn — Stanley

Madeleine Y.A. Bombeld — Winston-Salem
Miriam Cecelia Bonds — Winston-Salem
Linda Dianne Boner — Clemmons
A. Patricia Bonilla — San Jose, Costa Rica
Janice Mae Boone — Wilmington
Keiko Ishibashi Boone — Washington, D.C.
Claudia Ruth Boozer — Raleigh

Leslie DiAnne Borders — Spruce Pine
Helen Irene Boseman — Greensboro
Barbara Ann Boswell — Greensboro
Nelda Gayle Boswell — Greenville
Merle Ellen Bouldin — Pittsboro
Mary Susan Bowden — Goldsboro
Elizabeth Ann Bowen — Gibsonville

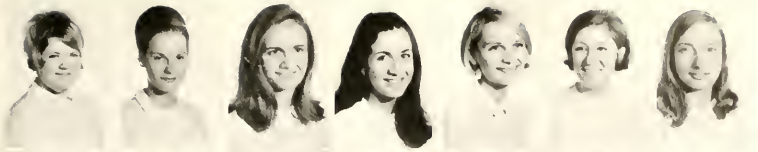

Dianna Lynn Bowers — Winston-Salem
Alice Meredith Bowles — Hickory
Carol Maria Bowman — Hickory
Denise M. Boyadjian — West End, N.J.
Elma Susan Bradburn — Marion
Katherine Louise Branch — Atlanta, Ga.
Charlotte Dave Brandon — Spencer

Mary B. Brandon — Winter-Haven, Fla.
Jacqueline Lee Braswell — Wingate
Linda Susan Braswell — Boone
Michael J.P. Brearley — Greensboro
Anna Caroline Breedlove — N. Tonawanda, N.Y.
Kathryn Sue Brett — Winton
Betty Jones Bridgers — Wilson

Sarah Patterson Brison — Gastonia
Betty Delaney Britt — Benson
Susan Dianne Britton — Jackson
Karen Lynn Broderick — Fairport, N.Y.
Barbara Ruth Brooks — Burlington
Jacqueline M. Broshek — Centreville, Va.
Claudia Kay Brown — Lynchburg, Va.

Elizabeth Lynn Brown — Asheville
Gwendolyn Lou Brown — Wilmington
Lauren Elise Brown — Durham
Janice Elaine Brown — Davidson
Martha Hatcher Brown — Roanoke, Va.
Mary Adele Brown — Kannapolis
Trudy W. Brown — Glen Burnie, Md.

Wanda Corinne Brown — Durham
Wanda Dean Brown — Beulaville
Elizabeth Anne Brownridge — Charlotte
Beverly Dianne Bruce — Fayetteville
Susan Brummer — Richmond, Va.
Barbara Evelyn Bruton — Fairfax, Va.
Lauralee Q. Bryan — Chevy Chase, Md.

Beverly Ann Bryant — Greensboro
Rebecca Gale Buchanan — Sanford
Martha Gail Buckner — Greensboro
Jacqueline Ann Budde — Greensboro
Cathy Muriel Bufflap — Asheville
Ellen Elizabeth Bunch — Asheboro
Ellen Burch — Arlington, Va.

Cheryl Lee Burgess — Raleigh
Diana Rae Burke — Asheboro
Rebecca Lynn Burke — Burlington
Nona Susan Burroughs — Alexandria, Va.
Jeanne Gail Burton — Charlotte
Pamela Lynne Burton — High Point
Lillian Bliss Burton — Kinston

Beverly Jané Burtonazzi	Fayetteville
Donna Janell Butler	Burlington
Wanda Anne Butler	Madison
LaVerne Carolyn Bynum	Greensboro
Darryl Lee Byrd	Greensboro
Lynne Allen Byrd	Fayetteville
Macinda Anne Byrd	Bunnlevel

Sarah Patricia Byrd	Greensboro
Vicki Faye Byrd	Clayton
Nancy Catherine Caddell	Greensboro
Shirley Reed Cagle	Sylva
Cara Margaret Caldwell	Concord
Marsha Lee Caldwell	Huntersville
Pat Callahan	High Point

Paula Camenzind	Brevard
Maymie Jeanne Camp	Roanoke Rapids
Beverly Ann Campbell	Charlotte
Sandra Jean Campbell	Raleigh
Sue Catherine Campbell	Carthage
Gwendolyn Sue Cannon	Oak City
Jane Linda Cappio	Falls Church, Va.

Deborah Yvonne Carnes	Charlotte
Lee Louise Carpenter	Altavista, Va.
Fayne Carrington	Rocky Mount
Celestia Thomas Carson	Bath
Wanda Sue Carter	Liberty
Rosser Lena Cartner	Charlotte
Linda Leigh Cartwright	Virginia Beach, Va.

Angela Rose Caruso	Lynchburg, Va.
Margaret Alene Cashatt	Randleman
Steven Vaughn Cates	Burlington
Steven Curtis Cauble	High Point
Dianne Yvonne Caudle	Asheboro
Sandra Dee Caudle	Elkin
James Hubert Causey	Asheboro

Mary Ann Causey	Greensboro
Wanda Joyce Chambers	Durham
Drinda Joyce Chandler	New London
James Arthur Chandler	Thomasville
Lizbeth Anne Chandler	Burlington
Gwen Kay Chappell	Cary
Zula Fayeson Chappell	Fuquay-Varina

Susan Ellen Cheek	Greensboro
Jeanette Mayo Cherry	Raleigh
Cherie Ellen Childers	Hope Mills
Edith Ann Christian	Sanford
Bernice Janette Christy	Concord
Carol Sue Clark	Roanoke, Va.
Cynthia Lee Clark	Greensboro

Karen Lee Clark — Hickory
Wendy Wilson Clark — Upper Nyack, N.Y.
Nancy Jane Clay — Mayodan
Johnny Bland Clontz — Charlotte
Jeanne Ellen Cohen — Richmond, Va.
Bettina B. Coker — Stokesdale
Lise Ann Cole — Coral Gables, Fla.

Margaret Louise Cole — Roaring River
Viola Jane Collins — Aberdeen
Glyn Connally — Laurinburg
Nancy Jeanne Cook — Concord
Norma Gayle Cook — Stokesdale
Velna Lee Cook — Liberty
Brenda Carol Coombs — Jacksonville

Bernice Cooper — Monroe
Linda Susan Copeland — Albemarle
Sandra Faye Copley — Macon
Vickie Chadbourn Corbett — Charlotte
Susan Bass Corley — Morganton
Susan Elaine Cornher — Charlotte
Janet Louise Costa — Fayetteville

Donna Jean Cousins — Greensboro
Gail Adrian Cowan — Durham
Amy Lynn Cox — Asheboro
Douglas Hardin Cox — Greensboro
Nancy Adele Cox — Wadesboro
Patricia Kaye Cox — Asheboro
Sandra Lynn Cox — Greensboro

Deborah Anne Crabtree — Durham
Susan Jayne Crate — Falls Church, Va.
Donna Ann Crawford — Kings Mountain
Leslie Ann Cregar — Silver Springs, Md.
Sandra Lynn Crews — Winston-Salem
Jo Anne Crilly — Charlotte
Laura Livingston Croom — Lexington

Edwina Cross — Elizabethtown
Wanda Ann Crouch — Winston-Salem
Cheryl Anne Crowe — Clemmons
Dale Felecia Crowell — Hamlet
Myra Kathryn Crumpacker — Durham
Gwyn Darlene Crumpler — Goldsboro
Norma Jean Crutchfield — Burlington

Margaret Elaine Culbertson — Shawboro
Patti B. Cummings — Wilmington, Del.
Nancy Lillian Cundiff — Roanoke, Va.
Priscilla Ann Cuthbertson — Wewland
Margaret Ann Cuthrell — Salisbury
Charlotte Frances Czarneski — Cookeville, Tenn.
Nancy Jane Dabbs — Reidsville

Linda Faye Dabney — Hickory
Carol Estelle Dalton — Greensboro
Frances Anne Dalton — Madison Heights, Va.
Sara Theresa Dalton — Middletown, N.J.
Mary Ann Daly — Broadway
Mary Patrice Dampier — Lewisville
Mary Katherine Daniel — Durham

Neva Ann Daniel — Creedmoor
Sammie G. Daniel — Murfreesboro
William S. Daniel — Greensboro
Betty Lou Daniels — Wadesboro
Laura Ruth Daniels — Kannapolis
Mary Ethel Daniels — Kenly
Susan Gregory Daniels — New London

Jimmie Lou Danner — Winston-Salem
Melanie Sue Darvin — Highland Park, N.J.
Miriam Harriet Daughtry — Roanoke Rapids
Rebecca Ann Daughtry — Jacksonville
Ellen Deaver Daves — Roanoke, Va.
Katherine Ann Daves — Shelby
Bertha Marie Davis — Davis

Jane Drake Davis — Raleigh
Stella Catherine Davis — Selma
Patricia Lynn Dawson — Greensboro
Deborah Ann Deal — Charlotte
Tina Marie Debs — Greensboro
Susan Harriette Deere — Charlotte
Valerie Llewellyn Deibler — Sanford

Elizabeth C. Demaree — Madison, N.J.
Cynthia Elaine DeMars — Charlotte
Deborah Margaret Dennis — Arden
Nancy Ellen Dickens — Thomasville
Betty Jo Dixon — Dunn
Linda Carol Dixon — Burlington
Sharon Lavon Dockham — Salisbury

Douglas Eugene Dockey — Millersburg, Pa.
Carol Ann Dodd — Greensboro
Linda Susan Dombrowski — Charlotte
Carolyn Frances Dominik — Greensboro
Lois Ann Doss — Millers Creek
Mary Louise Dougher — Morganton
Karen Dudley — Greensboro

Kathy Marie Dudley — Washington
Sally G. Dunn — Winston-Salem
Lynda Anne Dunning — Rocky Mount
Helen Beth Duntz — Clauerack, N.Y.
Winifred Cheryl East — Salisbury
Cynthia Kaye Easter — Madison
Martha Elizabeth Ebeleun — Lexington

Betsy Ann Edmonds	Pinehurst
Merianne Edwards	Lincolnton
Olby Maine Edwards	Greensboro
Rachel Ethel Edwards	Belmont
Ray Nannette Edwards	Charlotte
Rebecca Lee Egerton	Littleton
Sharon Jean Egnor	Gastonia

Stephanie Ann Elkin	Tryon
Nancy Lee Elliott	Roanoke, Va.
Maymette Altamese Ellis	Maxton
Susan Stringfield Ellis	Sanford
Vicki Lee Ellis	Henderson
Betty Ruth Elmore	Rocky Mount
Lynn Cookerly Emmert	Pittsburgh, Pa.

Frances Drake English	New York, N.Y.
Melanie Anne Ennis	Garner
Louise Elaine Eubank	Crewe, Va.
Martha Ann Everhart	Thomasville
Rebecca Gail Fagg	Charlotte
Nancy Sandra Fairly	Laurinburg
Susan Katherine Falk	Danville, Va.

Miriam Delores Falkner	Henderson
Jill Lynn Faller	Hammond, La.
Rosemary Farrell	Bay Head, N.J.
Jacqueline Marie Ferguson	Silver City
Nancy Elizabeth Ferguson	Dobson
Brenda Kay Fern	Pearisburg
Jennifer Ellen Ferrell	Coats

Jeanne Claire Fesperman	Thomasville
Maureen Louise Fickling	Greensboro
Cynthia Rowland Fidler	Ridgewood
Linda Ann Fields	Kenansville
Linda Llewellyn Fink	Falls Church, Va.
Claudia Lynn Fiore	Falls Church, Va.
Marilyn Lois Fishel	Winston-Salem

Deborah Jeanette Fisher	Pendleton
Fay Teresa Fisher	Raleigh
Brenda Kay Fleenor	Greensboro
Joy Mayo Fleming	Youngstown
Rhonda Kay Flippin	Rural Hall
Kathryn Ann Flowers	Hickory
Margaret Anne Forbes	Bath

Ellen Denise Ford	North Haven, Conn.
Brenda Maria Foreman	Snow Hill
Kathy Jean Forgy	Ft. Lauderdale, Fla.
Wendy Ann Formo	Wilson
Fonda Ruth Fortner	Niagara
Emily Brinkley Foster	Plymouth
Rebecca June Foster	Hendersonville

Stephanie Lorraine Fowler	Burlington
Frances Marlene Fox	Hickory
Judy D. Frank	Lexington
Chris Janet Frazer	Wilmington
William Harris Freeman	Greensboro
Angela Freeze	Mooresville
Nelda Fay French	Greensboro

Karen Roberta Frey	Washington, D.C.
Roger Stewart Finstoe	Greensboro
Karen Marie Fullerton	Wilmington
David Lloyd Furr	Greensboro
Susan Renee Furr	Concord
Betty Kathryn Futch	Wilmington
Esther Elizabeth Futch	Burgaw

Harriet Joyce Ganderson	Norfolk, Va.
Brenda Y. Gardner	Pleasant Garden
Sarah Louise Gardner	Camp Lejeune
Nancy Violet Garren	Roanoke, Va.
Rebecca Dianne Garrett	Ahoskie
Elizabeth Ann Garrison	Haw River
Lynn Dale Garwood	Fayetteville

Linda Faye Gatlin	Ramseur
Sarah Melissa Geddie	Fayetteville
Marsha Kay Gemin	Charlotte
Sandra Elizabeth Gentry	Jonesville
Wilda Elaine Gentry	Elkin
Anne Octavia George	Whiteville
Linda Hill Gibson	Laurinburg

Martha June Giles	Washington, D.C.
Betsy Shaffer Gilmore	Vienna, W. Va.
Sandra Dianne Gilmore	Gastonia
Retha Ann Godwin	Dunn
Rhonda Karen Goff	Snow Hill
Faye LaVerne Gooden	Richmond, Va.
Karen Briggs Goodpasture	Glencoe, Ill.

Lynn Goodpasture	Montclair, N.J.
Elizabeth Ellen Goodrich	Arlington, Va.
Mary Ella Goodwin	Durham
Eleanor Susan Gordon	Rock Hill
Linda Louise Goshorn	Alexandria
Joy Ardell Gottshall	Roanoke, Va.
Betty Sue Gourley	McLeansville

Linda Little Grant	Charlotte
Carol Richardson Grantham	Smithfield
Amy Lou Gray	Gastonia
Cathy Faye Gray	Concord
Sarah Ruth Gray	Wilkesboro
Alice A. Green	Franklinton
Kathy LaRue Green	Clayton

Ruth Susan Green	Newport News, Va.
Fabienne Gwyn Greene	Siler City
Sandra Faye Greene	N. Wilkesburo
Vicki Jane Greene	Dillsboro
Carol Ann Greenlief	Arlingtun, Va.
Joanne Marie Greenstone	Camp Lejeune
Judy Ann Grey	Biscoe

Alice Rea Grier	Kannapolis
Billie Katherine Griffin	Williamston
Donna Kathryn Griffin	Reidsville
Wanda Dale Griffin	Monroe
Nancy Jane Groner	Belmont
Jean Carol Groninger	Greensboro
Barbara Jo Gruss	Asheville

Donna June Guest	Hickory
Charles Michael Gulledge	Morven
Daphne Marie Hall	Winston-Salem
Eleanor Collins Hall	Asheville
Margaret Lea Hall	Lexington
Marian Jeanette Hall	Gastonia
Pamela Wynne Hall	Winston-Salem

Wanda Gail Hall	Roxboro
Sue Carolyn Haire	Elizabethtown
Mona Lisa Hairston	Pine Hall
Diane Haislip	Charlotte
Joyce Amelia Hamilton	Magnolia
Mary Beth Hammonds	Greensboro
Mayme Kay Hampton	Durham

Nancy Josephine Hamrick	Kannapolis
Deborah Kay Hancock	China Grove
Karen Yvette Haney	Kernersville
Ann Gravson Hardee	Sims
Katherine Elaine Hardison	Jamesville
Kristina Hargis	Asheville
Georgie A. Hargreave	Durham

Mary Louise Harper	Kings Mountain
Margaret Ruth Harrell	Burgaw
Donna Elizabeth Harris	Charlotte
Kathleen Jane Harris	Burlington
Lelia Ann Harris	Asheboro
Susan Carol Harris	Towson, Md.
Virginia Epps Harris	Smithfield

Susan Elizabeth Hart	Lenoir
Mary Zeta Harvey	Littleton
Barbara Dale Hatcher	Lilesville
Betty Jane Hatley	Salisbury
Jane Emily Hawkins	Garner
Teresa Ann Hawkins	Alamance
Sherry Lane Hawley	Stanley

Sarah McLean Hay	St. Pauls
Carol Margaret Hayward	Fayetteville
Carolyn J. Heatwole	Harrisonburg, Va.
Karen Anne Heckert	Lorton, Va.
Vickie LaRue Hedrick	Gastonia
Judith Anne Hellen	Greensboro
Harriett Anne Helms	Laurel Hill
Linda Kay Helsley	Greensboro
Brenda Gail Hemphill	Marion
Debra Rene Henderson	Winston-Salem
Terri Lea Hess	Fayetteville
Susan Elliott Hester	Wilson
Susan Lynn Hester	Liberty
Jane Lea Hicks	Raleigh
Kathy Suzanne Hicks	Lincolnton
Nancy Claire Hicks	Stovall
Kerry Dennice Hickman	Hudson
Linda Ruth Higgins	Newton
Mary Lillian Higgins	Kernersville
Charlotte Ann High	Rocky Mount
Gayneil Rose Highfill	Winston-Salem
Jane Wyatt Highsmith	Plymouth
April Leigh Hightower	Clemson, S.C.
Brenda Gayle Hill	Thomasville
Gwendolyn Hill	High Point
Irene Jeanette Hill	Cary
Mary Kathryn Hill	Dover
Robin Anne Hill	Wilmington
Rebecca Anne Hilton	Johnson City, Tenn.
LaVerne Hines	Tarboro
Elizabeth Carolyn Hinkle	Lexington
Margy Gay Hinnant	Smithfield
Ann Milburn Hinshaw	Winston-Salem
Alice Linda Hinson	Albemarle
Vicki Ann Hirsch	Rutherfordton
Donna Jane Hobbs	Corapeake
Marilyn Ann Hogan	Star
Martha Ann Hogan	Wingate
Jule Carr Holland, III	Greensboro
Cathy Lee Hollifield	Greensboro
Charlene Faison Holmes	Goldsboro
Dorothy Cain Holmes	Fayetteville
Deborah Ellen Holpp	Wytheville
Betty Jean Holt	Highlands
Christina Joan Holt	Waynesville
Doreen Lynn Honeycutt	Raleigh
Elizabeth Myatt Hood	Fayetteville
Linda Joyce Hopkins	Davidson
Martha Elizabeth Hopkins	Durham

Janet Faye Horton	Pageland, S.C.
Susan Varner Houck	Morganton
Geraldine Cheryl House	Richmond, Va.
Jane Marcia House	Greensboro
Glenna Nell Howard	Mooresville
Molly Virginia Howard	Gastonia
Fayma Louise Howell	Shelby
Linda Sheryl Howell	Goldsboro
Mary Gail Howland	Jacksonville
Jacqueline Lou Hoyle	Henderson
Janet Hundley Hoyle	Henderson
Ruth Alice Hoyle	Cooleemee
Sandra Kay Hoyng	Greensboro
Frances Shaw Hubbard	Greensboro
Curtis Wayne Huber	Greensboro
Mary Diana Hudgins	Raleigh
Kathy Kerr Huffman	Mooresville
Paula Jeanne Huggins	Fayetteville
Betsy Thayer Hughes	Honolulu, Hawaii
Patricia Hughes	Whispering Pines
Bonnie Leigh Hunt	Roxboro
Susan Gail Hunt	Burlington
Mary Francis Hunter	Charlotte
Mary Katherine Hurley	Winston-Salem
Sherry Donna Hursey	Durham
Jean Anderson Hussey	Bladenboro
Linda Sue Hutchins	Anderson, S.C.
Maretta Elaine Hutchins	Morganton
Denise Anne Hutchison	Durham
Esther Turner Hutchison	Walnut Cove
Peggy Jean Hutson	Charlotte
Ramona Ann Hutton	Wilmington
Cynthia T. Hyatt	Morganton
Deborah Anne Hylton	Winston-Salem
Ruth Sharon Hylton	Eden
Maryann V. Hyman	Morehead City
Anna Kathryn Idol	Colfax
Sandra Kay Idol	Kernersville
Jewell Shannon Isenhour	Elkin
Cheryl Ann Isley	Graham
Mary Gail Jackson	St. Pauls
Ann Beryl Jacobs	Petersburg, Va.
Cheryl Dawn James	Summerfield
Judy Rich James	Winston-Salem
Eva Jane Jamison	Franklin
Suzanne Janesick	Raleigh
David Arnold Jarvis	Winston-Salem
Betty Sandra Jefferies	Burlington
Janet Jefferson	Belmont

Glenda Carol Jelle	High Point
Connie Lynn Jenkins	Potecasi
Jan Elizabeth Jenkins	Taylorsville
Robbie Lee Jenkins	High Point
Rebecca Lynn Jessup	Greensboro
Margaret Mary John	Waynesboro, Va.
Gay Lynn Johnson	Asheville
Jane Ruth Johnson	Fuquay-Varina
Mary Geitner Johnson	Charlotte
Rebecca Mary Johnston	Winston-Salem
Cathy Hurrell Jones	Danville, Va.
Claudia Irene Jones	Great Falls, Va.
Karen Hunter Jones	Charlotte
Juha Annette Jones	Sanford
Mary Helen Jones	Charlotte
Mary Madeline Jones	Charlotte
Pamela Reon Jones	West Jefferson
Rebecca Maria Jones	High Point
William Vick Jones	Greensboro
Bonnie Kay Joyce	Stoneville
Nancy Diane Joyner	Summerfield
Sheba Dianne Joyner	Rocky Mount
Joan Barbara Kaghan	Asheville
Brenda Diane Kale	Cherryville
Chrisanthe Chris Kares	Greenville
Ellen Ruth Karnowski	Washington
Leda Iris Katz	Miami Beach, Fla.
Alice Anne Kearney	Asheville
Gloria R. Kearns	High Point
Lucille Lee Keating	Raleigh
Shirley Ray Keel	Greensboro
Anna Elizabeth Keever	Jonesville
Anna Louise Keever	Thomasville
Virginia Bruce Keithley	Vonore, Tenn.
Sandra Elaine Keller	Aberdeen
Jeanie Ingle Kelley	Winston-Salem
Judith Carol Kelly	Huntersville
Diane F. Kenney	West Orange, N.J.
Amy J. Kenny	Burlington
Martha Sue Kenworthy	Hickory
Linda Gayle Ketner	Salisbury
Billie Faye Keye	Sanford
Grace Ann Keyser	Williamsburg, Va.
Patricia Ann Keziah	Charlotte
Sarah Jo Keziah	Monroe
Susan Leigh Kidd	Waynesville
Vickie Lynne Kilgore	Bristol, Tenn.
Elizabeth Ann Killian	Charlotte
Holly Kay Kimball	Charlotte

Deborah Shattuck King	Raleigh
Patricia Gayle King	Burlington
Susan Angela King	Fieldale, Va.
Anita Jo Kinlaw	St. Pauls
Nancy Jean Kip	Chapel Hill
Barbara Ann Kiser	Asheboro
Sherdith Ann Kling	Gastonia
Carol Sue Knight	Charlotte
Deborah Lee Knight	Charlotte
Vicki Carol Knight	Summerfield
Kathy E. Koch	Ft. Lauderdale, Fla.
Nancy Lyn Kraeuter	Chester, N.J.
Chris Kranich	Oxon Hill, Md.
Susan Carrolle Kuhck	Silver Spring, Md.
Linda Ann Kuzio	Winston-Salem
Katharine Dougal Lamb	El Paso, Texas
Dorothy Lee Lambert	Clemson, S.C.
Donna Gail Lamson	Greensboro
James Mansfield Lancaster	Greensboro
Mary Jean Lance	Fletcher
Sandra Gaye Landers	Marshall
Florence Elizabeth Lane	Mt. Olive
Janet Ann Lane	Morganton
Judye Elaine Langley	Greenville
Constance Jewel Lanier	Dobson
Linda Lee LaRoach	Charlotte
Sandra Kay Larrick	Jacksonville
Jean Lasater	Charlotte
Linda Ann Bray Lasley	Plymouth
Anita Diane Lassiter	Four Oaks
June Carroll Lassiter	Edenton
Patricia Anne Laupus	Richmond, Va.
Deborah Ann Lavasque	Greensboro
Eleanor Smith Law	Atlanta, Ga.
Jane Alice Lawing	Charlotte
Ava Lynn Leary	High Point
Tighe Wilson Leavel	Staunton, Va.
Judith Reid Ledbetter	Raleigh
Colette Marie Ledford	Raleigh
Lorna Leigh	Hamlet
Mary Charles Leith	Winston-Salem
John Kelly Leonard	Greensboro
Cynthia Beatrice Lewis	New Bern
Lena Catherine Lewis	Smithfield
Mary Kathryn Lewis	State Road
Patricia Eloise Lewis	Fairfax, Va.
Sandra Rose Lewis	Stanley
Sulou Rose Lewis	Wilson
John William Lindeman	Charlotte

Brenda Lynn Linthicum	Randleman
Dee Ann Linville	Winston-Salem
Margaret Fae Littell	Winston-Salem
Janice Elizabeth Little	Hickory
Mary Hanna Little	Conover
Eleanor Ruth Lively	Charleston, W. Va.
Ann Marie Livingston	Charlotte
Violet D. Locke	Gatesville
Nancy Kay Lockwood	Hickory
Clara Ruth Logan	Boone
Rosemary Lohin	Chester, Penn.
Carole Lynn Long	Winston-Salem
Juanita Faye Long	Raleigh
Charlotte Anne Looney	Burlington
Carol Eugenia Lovelace	Macclesfield
Jane Evelyn Lowder	Albemarle
Alice Alene Lowe	Dillsboro
Carla Sue Lowrance	Forest City
Martha Wray Lowrance	Pinetops
Densie Delores Lucas	Spring Lake
Patricia Lou Luck	West End
Jane McCotter Lupton	Durham
Linda Jo Lupton	Edison, N.J
Mary Beth Lutz	Morehead City
Janet Marie Lyles	Rutherfordton
Nadine Anne MacFawn	Winston-Salem
Barbara Jane MacKay	Charlotte
Sy Nicole Mademba	Kinshasa, Congo
Evelyn Maness	Siler City
Ruth Diane Maness	Fayetteville
Vickie Marian Manley	Reidsville
Susan Elizabeth Mann	Whitakers
Carol Ann Marchisotto	Greensboro
Lynn Elizabeth Marks	Richmond, Va
Ellen Marshall	Arlington, Va
Brenda Joan Martin	Winston-Salem
Gloria Martin	High Point
Kathy Dianne Martin	Reidsville
Reba Jeanette Martin	Stoneville
Louise Renee Mattern	Roanoke, Va
Deborah Lou Mayfield	Charlotte
Elizabeth Ann Maynard	Raleigh
Linda Louise Maynard	Guilford College
Sharon Elaine McAdoo	Greensboro
Virginia Louise McAllister	Fayetteville
Margaret Etheljohn McArver	Gastonia
Imogene McCanless	Greensboro
Kathleen Marie McCardell	Trenton, N.J
Sally Jane McCartney	Pittsburgh, Pa

Florence Ellen McCaskill	West End
Becky Carlene McClure	Roxboro
Donna Lea McClure	Gastonia
Janet Lynn McCollum	Winston-Salem
Marie Elizabeth McConnell	Pfafftown
Marilyn Cheryl McCormick	Marshall
Charles Bryan McCurry	Greensboro

Cynthia McDougall	Alexandria, Va
Claudia Lynn McFaulden	Charlotte
Mary Lou McFarland	Charlotte
Robbie Lee McFarland	Jacksonville
Iris Gail McGee	High Point
Micki Yon McGee	Mebane
Virginia Louise McGee	Boomer

Janet Margaret McGuire	Franklin
Teresa Gene McIndoo	Newton Grove
Joyce Dean McIntosh	Gastonia
Kathryn Joan McKean	Charlotte
Sarah Louise McLain	Tacoma, Wash.
Sylvia Matilda McLamb	Benson
Judy Carol McLean	Horse Shoe

Rhonda Gail McMillan	Goldsboro
Zelle White McNair	Tarboro
Mary Beth McNeely	Mouresville
Mary Carlyss McPherson	Elizabeth City
Delia Ann McRummon	Laurinburg
Patricia W. Mears	Enfield
Patricia Ann Melvin	White Lake

Sara Edgerton Mercer	Goldsboro
Krista Dawn Merritt	Winston-Salem
Laura Reviere Metzger	Atlanta, Ga
Kathryn Andrea Midgett	Hatteras
Sandra Peggy Miles	Gibsonville
Susan Randall Miles	Charlotte
Judith Lynne Miller	Taylorsville

Mary Elizabeth Miller	Fayetteville
Nellie Blanche Miller	Hamlet
Frances JoAnne Mills	Greensboro
Donna Jane Mintz	Kernersville
Susan Virginia Mintz	Manassas, Va
Karen Eugenia Mitchell	Atlanta, Ga
Deborah Dee Mixon	Goldsboro

Rebecca Jean Mollman	Asheboro
Betty June Moody	Raleigh
Patricia Ann Moon	Hendersonville
Jandy Lou Mooney	Raeford
Patricia Mary Mooney	Durham
Anne Linnemann Moore	Temple Hills
Carolina Moore	Stone Mountain, Ga.

Jann Alisa Moore	Kannapolis
Nancy Catherine Moore	Gastonia
Patricia Ann Moore	Lenoir
Alvin Royce Morgan	Thomasville
Frances Elizabeth Morgan	Elon College
Susan Carol Morgan	Durham
Beverly Ann Morris	Lumberton
Frances Elizabeth Morris	Gary, W. Va.
Sharon Lee Morris	Concord
Martha Merrie Morse	Falls Church, Va.
Cheryl Lee Mosescu	Richmond, Va
Deanne Elizabeth Most	Kinston
Elizabeth Ann Mosteller	Vale
Joyce Marie Motley	Greensboro
Barbara Ellen Mullinax	Kernersville
Jo Ann Murry	Edward
Linda Murray	Winston-Salem
Margaret Dianne Murray	Reidsville
Mary Catherine Myers	Monroe
Gayle Frances Myrick	Matthews
Sarah Jane Nabers	Norfolk, Va.
Carol Jean Nance	Lexington
Connie Joan Nance	Winston-Salem
Cynthia Nelson Nance	Greensboro
Rita Ann Nance	Asheboro
Patricia Ann Nash	Grifton
Susan Elaine Naylor	Plymouth
Emma Maie Neese	Burlington
Peggi Ann Neil	Norfolk, Va.
Deborah Lynn Nelson	Madison
Mary Chapman Nelson	Washington
Deborah Elizabeth Nickens	Goldsboro
Janis Lee Nielsen	Spencerport, N.Y.
Linda Ann Nifong	Winston-Salem
Barbara Lynn Noble	Cherry Pt
Susan Elizabeth Noll	Greensboro
Nancy Ellen Noone	Englishtown, N.J.
Jacquelyn Katherine Norman	Winston-Salem
Myra Evon Norris	Whiteville
Vivian Lee Norwood	Nebo
Esther Elizabeth Oakes	Leasburg
Carolyn Jean O'Berry	New Bern
Eva Lynn Oliver	Rockingham
Kathleen H. O'Quinn	Florence, S.C
Barbara Jeanne Osmann	Greensboro
Vickie Gail Osteen	Black Mountain
Karen Gray Owens	Martinsville, Va.
Susan Deborah Oyler	Roanoke, Va.
Kyrin Greene Packard	Shelby

Kathy Page	Charlotte
Karen Victoria Parker	Westfield
Martha Ann Parker	Greensboro
Helen Jeanette Parks	Raeford
Mary C. Parramore	Forest Park, Ga.
Kathryn Joyce Parsons	Asheboro
Ellen Diane Patterson	Winston-Salem
Lynn Karen Pattison	Rockville, Md.
Sarah Elizabeth Paulk	Greenville
Omega Willett Peace	Oxford
Sara Davis Peach	Durham
Susan Dolores Pearsall	Wilmington
Emily Ruth Peele	Tyner
Cecelia Howell Pelt	Greensboro
Barbara Ruth Penny	Greensboro
Emily Dale Pernell	High Point
Anne Commander Perry	Camp Lejeune
Deborah Anne Perry	Durham
Patricia Estelle Perry	Elon College
Ashlevn Sibyl Peterson	Mattapuisett, Mass.
Catherine Ann Petitte	Berea, Ohio
Mary Lynn Phares	Hollywood, Fla.
Nancy Lois Phibbs	Brown Summit
Rose Marie Philips	Hollins, Va.
Cathy Elaine Phillips	Hickory
Frances Dale Phillips	Bear Creek
Ruth Anne Phillips	Raeford
Vada Dean Phillips	Concord
Cheryl Claudett Pickett	Greensboro
Elizabeth J. Pierce	New Bern
Pamela Jean Pillsbury	Charlotte
Angela Kay Pinkston	Whiteville
Elizabeth Wynne Pittman	Ahoskie
Betty Lou Pleasant	Yanceyville
Nancy Jane Plott	Advance
Alana Gale Poe	Mebane
Mary Virginia Pollard	Tarboro
Penny Elizabeth Poolos	Winston-Salem
Patricia Adelaide Pope	Raleigh
Laurel Ann Porro	Ridgewood, N.J.
Phyllis Beryl Post	Salisbury
Emily Dianne Potter	Ft. Stuart, Ga.
Patricia Lynn Potter	Charlotte
Emily Jane Potts	Charlotte
Charles Manning Powers	Greensboro
Claire Bowen Powers	Spartanburg, S.C.
Elaine Carol Powers	Siler City
Katherine McMahon Powers	Raleigh
Renee Alvice Prejean	Walnut Cove

Emma Louise Prenot	Richlands
Alfreda Louise Preslar	Kannapolis
Ann Elizabeth Price	Altavista, Va.
Donna Lillian Price	Chattanooga, Tenn.
Pamela Sue Price	Stokesdale
Sandra Faye Priddy	Sandy Ridge
Cynthia Catherine Pringle	Charlotte

Jona Faye Pritchard	Elizabeth City
Helen Marie Pritchett	Brown Summit
Diane Michelle Psaki	Alexandria, Va.
Brenda Louise Puckett	Charlotte
Sandra Lee Pullen	Rocky Mount
Marjorie Ann Pulley	Henderson
Elizabeth Ann Purdum	Damascus, Md.

Donna Marie Purser	Charlotte
Susan Furr Quick	Omaha, Neb.
Kathleen Quinn	Westwood, N.J.
Kathy Lynn Rabon	Salisbury
Rebecca Elaine Rallings	Greensboro
Patricia Anne Ramsey	Laurinburg
Susan Elizabeth Rawles	Jacksonville

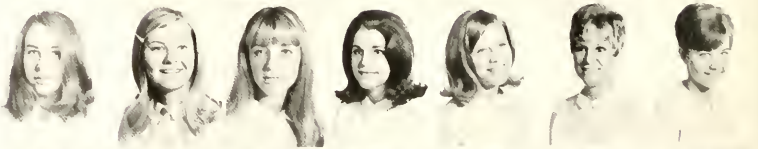

Jennifer Dawn Ray	Elkin
Julianne Keever Ray	Eden
Martha Louise Ray	Burlington
Sara Ellen Rayford	Newton Grove
Sharon Dale Reade	Burgaw
David Lee Redd	Charleston, W. Va.
Carole Sue Redding	Salisbury

Ann Hunter Reed	Signal Mt., Tenn.
Katherine Thompson Reed	Boone
Martha Elizabeth Reeves	Clyde
Belinda Jane Reiber	Burlington
Alice Paulette Reid	Charlotte
Joyce Ellen Reid	Charlotte
Becky Sue Reynolds	Asheville

Elizabeth McRae Reynolds	Rockingham
Norman Culeb Rhoads	Pattstown, Pa.
Debbie Shannon Richie	Hickory
Susan J. Rinehart	Bethesda, Md.
C. Linda Ritchie	Raleigh
Carolyn Ann Ritter	Greensboro
Martha Diane Rivenbark	Wallace

Ann Fellows Roach	Arrington, Va.
Janet Karen Roach	New Bern
Pam Marie Roberson	Elon College
Phyllis Ruth Roberson	Washington
Elaine Kaye Roberts	Mars Hill
Emily Marcia Roberts	Pittsboro
Barbara Joanne Robinson	Kensington, Md.

Frances Ruth Robinson	Greensboro
Martha Alice Robinson	Wilmington
Nancy Carol Robinson	Warrensville
Patricia Hazel Robinson	Concord
Thadia Dale Robinson	Asheboro
Debra Lynn Robson	Goldsboro
Beverly Lynne Rockett	Morganton

Nancy Louise Rockett	Gastonia
Janice Ann Rockwell	Radford
Cindy Muir Roe	Roanoke, Va
Dixie Ann Rollins	Morganton
Cathy Lee Rose	Asheboro
Sybil Fran Rosen	Roanoke, Va.
Cathy Ann Ross	Statesville

Loretta Roundy	New Hill
Margaret Adair Rountree	Gatesville
Carol Ann Rozzell	Swannanoa
Helen Gayle Rudd	Burlington
Marta Dawn Ruland	Asheboro
Wanda Elaine Rule	Winston-Salem
DeAna Leigh Rummage	Asheboro

Carol Jeanne Runge	Charlotte
Mariann Ruscingno	Charlotte
Carol Meredith Russell	Jacksonville
Rosemary Louise Russell	Laurinburg
Janie Callahan Ryan	Greensboro
Pamela Anne Safrit	Greensboro
Judy Kay Sain	Cherryville

Marguerita Jane Sandrock	Lexington
Billie Jeanne Satterwhite	Raleigh
Lizbeth Anne Schellenberg	Winston-Salem
Laurie Memory Schifando	Kannapolis
Sally Ann Schumpke	Birmingham, Mich.
Marta S. Schlev	Falls Church, Va.
Diane Lynn Schmelzer	Fuquay-Varina

Sieglinde Elizabeth Schmidt	Gastonia
Barbara Bourke Schulte	Norfolk, Va.
Patsy Ann Schupper	Durham
Donna Gale Scott	Stoneville
Emily Jones Scott	Milton
Mavis Ferol Sears	Hickory
Catherine Maria Sellers	Mt. Holly

Judy Ann Setzer	Claremont
Wanda Lee Setzer	Mebane
Gloria Faye Shackelford	Walstonburg
Barbara Louise Shafter	Charlotte
Kay Stuart Shannon	Garner
Deborah Ann Sharpe	Sanford
Donna Lynn Sharpe	Charlotte

Karen Adele Sharpe — Hamlet
Trudy Gail Shaw — Burlington
Judith Anne Shearin — Whitakers
Cheryl Lynn Shelton — Gibsonville
Olivia Yvonne Shelton — Mt. Airy
Pamela Jean Shelton — Spray
Anne Blanchard Shepard — Upper Montclair, N.J.
Mary Elizabeth Shepherd — Raleigh
Stephanie Ann Sherard — Burlington
Rebecca Louise Shields — Wrightsville Beach
Doreen Elaine Shiflet — Waynesboro, Va.
Carol Ann Shuford — Clinton, Tenn.
Suzanne C. Sigmon — Fort Myers, Fla.
Donna Cheryl Simerson — Salisbury

Catherine Simmons — Walterboro, S.C.
Vickie Sue Simmons — Kernersville
Sheryl Jo Simpkins — Conover
Linda Joy Simpson — Goldsboro
Renita Arden Simpson — Tarboro
Rebecca Ellen Sims — Huntersville
Yvella Singletary — Bladenboro

Linda Louise Sinuard — Penrose
Valerie Mae Sipe — Conover
Susie Dale Sistare — Cherryville
Katherine Richter Skillman — Hickory
Christopher Newman Slack — Robbins
Linda Kay Slate — Clemmons
Frankie Mae Slawter — State Road

Ann Carolyn Sloan — Smithfield
Barbara Ellen Smith — Annandale, Va.
Barbara Jean Smith — Charlotte
Cynthia Lou Smith — Durham
Deborah Elizabeth Smith — Harrisonburg, Va.
Ella Maria Smith — Lexington, Va.
Joanna Marie Smith — Charlotte

Judi Lorene Smith — Winston-Salem
Julia Anne Smith — Lumberton
Lala Mae Smith — Graham
Linda Dianne Smith — Pink Hill
Linda Joan Smith — Greensboro
Marta Candace Smith — High Point
Nancy Carol Smith — Matthews

Sherleen Amelia Smith — Elon College
Sherry Gann Smith — Winston-Salem
Vicki Gale Smith — Angier
Victoria Laureen Smith — Rumson, N.J.
Lida Gentry Snipes — Durham
Joan Kaye Snow — Dobson
Donna Olene Somers — Statesville

William Mercer Somers	Greensboro
Sandra Kay Sox	Asheboro
Tena Maria Souther	Sder City
Susan Elizabeth Speaks	Winston-Salem
Sylvia Jane Spencer	Burlington
Jan Kristen Spoon	Charlotte
F. Eugene Stafford	Kernersville

Georgia Ann Stallings	Hertford
Neeme Stallings	Windsor
Mary Anne Stamps	Yanceyville
Janet Ruth Stanley	Greensboro
Ellen Elizabeth Staples	Roanoke, Va
Paula Lee Starling	Durham
Sheba Ann Steacy	Greensboro

Jacquelyn E. Steinberg	Tampa, Fla.
Nancy Carolyn Stellar	Rocky Point
Sarah Louise Stephenson	High Point
Beverly Ann Stern	Charleston, S.C.
Judith Carol Stevens	Asheville
Byron Wayne Stevenson	Greensboro
Pat H. Stewart	Asheville

Cathryn Scott Story	Fayetteville
Amy Elizabeth Stovall	Stovall
Nancy Ann Strang	Annadale, Va
Sharon Kelly Strickland	Clayton
Laura Rose Stroud	Wilkesboro
Brian Elden Strupp	Greensboro
Patricia Gale Stussie	Rocky Mount

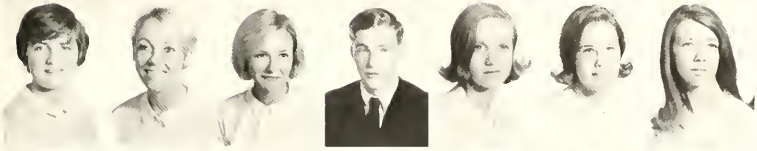

Jackie LaRayne Styers	Greensboro
Patti Lou Suess	Hendersonville
Linda Darleoe Suggs	High Point
Dennis W. Sumption	Winchester, Va
Julia Lyone Surratt	Winston-Salem
Laura E. Sutphin	West End
Elizabeth Louise Suttoo	Fort Mill, S.C.

Debbie Lee Swann	Asheville
Mary Adene Swanner	Gastonia
Bobbi Lee Swartz	Pittsburgh, Penn.
Deborah Ann Sykes	Thomasville
Vicki Lynn Talley	Winston-Salem
Donna Tally	Jacksonville, Fla
Isabel Fleming Talton	Oxford

Barbara Taylor	Oakhurst, N.J
Doris Ann Taylor	Goldsboro
Ellen Louise Taylor	Denville, N J
Paula Jean Taylor	Havelock
Paula Lynne Taylor	Greenlawn, N.Y.
Susan Lewis Teachey	Wallace
Randy Eugene Terry	Winston-Salem

Ann Wiley Thomas	Burlington
Barbara Jane Thomas	Greensboro
Judith Layne Thomas	Olivia
Brenda Claire Thompson	Rocky Mount
Deborah Sue Thompson	Annandale, Va
Janet Virginia Thompson	Jacksonville
Janis Marie Thompson	Wilmington
Pamela Jean Thompson	Greensboro
Rebecca Talley Thompson	Graham
Anne Carol Tigler	Charlotte
Linda Kay Tilley	Pilot Mountain
Mary Yolanda Todd	Haddon Field, N J
Janice Marie Tolar	Fayetteville
Carolyn Grey Tolley	Skygusty, W Va.
Sharon Lynn Tolson	Morganton
Ruth Hocutt Tomlinson	Raleigh
Joanne Ruth Topping	Plymouth
Maureen Towey	Jacksonville, Fla.
Cheryl Marie Townsend	Lumberton
Marcia Anne Townsend	Charlotte
Rebeca Lucia Townsend	Reidsville
Margaret Elizabeth Townsley	Charlotte
Jane Elizabeth Tracy	Hickory
Katherine Grace Trent	Wilson
Deborah Lynn Tribble	Robbins
Thelma Tebajean Tripp	Charlotte
Vicky June Tripp	Dunn
Elizabeth Hatcher True	Columbia, S.C.
Margaret Ann Tucker	Morganton
Mary Ann Turk	Roanoke, Va.
Deborah Ann Turner	Eden
Martha Ellen Turner	Charlotte
Betty Britt Tusai	Bowie, Md
Madge Elizabeth Twiggs	Marion
Ann Katherine Tysinger	Hampton, Va.
Sandra Carol Tyson	Mebane
Janie Vann	Monroe
Betty Lee Vanstory	Olin
Mary Jane Vanhoy	Union Grove
Portia Marie Vaughn	Charlotte
Carol Alexandra Vealey	Winston-Salem
Laurie Ruth Venning	Roanoke, Va
Vivian Anne Verney	Greensboro
Jennifer Ann Vernon	Warsaw
Marie Elizabeth Vetter	Burlington
Marilyn Cynthia Viverette	Rocky Mount
Sue Ann Vose	Severna Park, Md
Vera Christine Vrsecky	Winston-Salem
Roslyn Carlotta Wade	Decatur, Ga

Emily Ruth Wagoner — Raleigh
Vickie Lou Walden — Fayetteville
Carol Jean Walker — Pompano Beach, Fla
Donna Mae Walker — Cycle
Trudy Jean Waller — Kinston
Maurean Christina Walsh — Norwalk, Conn.
Delores Louise Walter — Salisbury

Robert Steven Walterman — Miami Beach, Fla.
Shirley Marie Walters — Raleigh
Catherine Slade Ward — Winston-Salem
Janet Claire Ward — Durham
Nellie Kaye Ward — Yanceyville
Particia Ellen Ward — Staley
Vickie Gail Ward — Greensboro

Alice Elizabeth Warden — Syosset, N.Y.
Frances Adelle Warren — Rocky Mount
Virginia B. Warren — Nashville
Veneneta G Washington — Fayetteville
Diana Lynn Wasserman — Siler City
Carol Elaine Watkins — Black Mountain
Nancy Jean Watkins — High Point

Janice Ann Watson — Ridgefield, N.J.
Thomas F. Watson, Jr. — Greensboro
Beverly Jean Watts — Winston-Salem
Gary Lewis Waynick — Greensboro
Linda Fay Weaver — Durham
Linda Ellen Webb — Severna Park, Md.
Mary Lovelace Webb — Raleigh

Barbara Ann Weiner — Petersburg, Va.
Crystal Jean Weller — Morganton
Carolyn Frances Wells — Charlotte
Kathleen Lynette Wells — Atlanta, Ga.
Patricia Lynn Westbrook — Campobello, S.C.
Patricia Westervelt — Lexington
Crystal Ann Whetstine — Morganton

D. Kay Whitaker — Mountain Home
Betty Ramsay White — Elizabeth City
Deborah Lynn White — Marion
Wilda Barwick White — Kinston
William Wesley White, Jr. — Eden
Ellen Raye Whitehurst — Elizabeth City
Lanie Richard Whitehurst — Stokes

Nancy Susan Whittington — Wilkesboro
Rebecca Wilder — Sanford
Katherine Anne Wilkins — Albemarle
Katherine Diane Wilkins — Charlotte
Virginia Cecile Wilkins — Hendersonville
Jennifer Sue Willkinson — Hickory
Barbara Ann Williams — Charlotte

Billie Sandra Williams	Burlington
Candace Jane Williams	Greensboro
Charlotte Ann Williams	Erie, Pa.
Deborah Page Williams	Greensboro
Joyce Ann Williams	Merritt
Linda Kay Williams	Charlotte
Patricia Jean Williams	Washington
Sylvia Ann Williams	Lillington
Kathryn Regan Williamson	Lumberton
Patricia Ann Williamson	Chadbourn
Roberta Ann Williamson	Wilson
Betsy Cheryl Willson	Greensboro
Brenda Sue Wilson	Raleigh
Ann Frances Winecoff	Concord
Patsy Arlene Wingler	Wilkesboro
Susan Howle Winstead	Roxboro
Constance T. Wise	Charleston, W. Va.
Marsha Kay Withers	Newton
Betty Lou Wolfe	Homestead, Fla.
Donna Helen Wolfe	Arlington, Va.
Martha Jean Wolfe	Hagerstown, Md.
Karen Elizabeth Wolffe	Weisbaden, Ger.
Beverly Day Woodard	Concord
Josephine Woodard	Nashville
Jean Leigh Woodruff	Smithfield
Dorothea Elizabeth Woods	Fayetteville
Gail Irving Woods	Durham
Katharine Heath Woods	Charlotte
Carole Frances Woody	Marion
Wendy Wilhelmina Woolley	W. Long Branch, N.J.
Emily Anson Wooten	Kinston
Sue Ellen Wright	Charlotte
Carol Ann Wyatt	Newland
Johnette Wyatt	Portsmouth, Va
Frances Anne Wyhe	New Bern
Mary Sue Wyrick	Greensboro
Sandra Lyon Yarborough	Fayetteville
Gwynita Yates	West Jefferson
Victoria Jean Yeatts	Greensboro
James Walter York	Kernersville
Paula L. Yost	Wheaton, Md.
Leslie Clarie Young	Fayetteville
Rebecca Cynthia Young	Charlotte
Sara Jane Young	Winston-Salem
Patty Lou Younts	Lexington
Patricia Ann Zuehlsdorff	Charlotte

The Portraits in This

Yearbook Were Made By

SMITH STUDIO

PHOTOGRAPHERS

Official Portrait Photographers

For the

"1969 PINE NEEDLES"

14 East Hargett Street

RALEIGH, NORTH CAROLINA

Administration—Faculty Index

Acker, Mrs. Ellen, *PT Teaching Assistant in Drama and Speech*
Adams, Mr. Charles M., *Librarian, College Archivist, and Professor, p. 131*
Agostini, Mr. Peter, *Professor of Art, p. 154*
Albanese, Dr. Naomi G., *Dean and Professor of Home Economics, p. 143*
Allen, Dr. Donald F., *Assistant Professor of Sociology and Anthropology*
Allen, Mr. Jeffrey B., *Teaching Assistant in History and Political Science*
Allen, Mr. Robert T., III, *Instructor in English*
Allen, Dr. Roscoe J., *Professor of Business Education, Director of Computer Center*
Almeida, Dr. Jose A., *Assistant Professor of Romance Languages*
Althaus, Mr. Paul G., *Lecturer in Economics and Business Administration, p. 149*
Anderson, Dr. Donald B., *PT Professor of Biology*
Anderson, Dr. Henry L., *Associate Professor of Chemistry*
Anderson, Mrs. Marjorie G., *PT Instructor in Nursing*
Anderton, Dr. Laura C., *Professor of Biology*
Angle, Mrs. Claire F., *PT Instructor in English*
Applewhite, Mr. James W., *Instructor in English*
Arndt, Mr. Murray, *Instructor in English*
Artz, Mrs. Martha D., *Instructor in Home Economics*
Ashby, Dr. Warren H., *Head and Professor of Philosophy, p. 156*
Atkinson, Dr. James C., *Associate Professor of Romance Languages*
Avant, Mr. Gayle R., *Lecturer in History and Political Science*
Baecher, Dr. Anne F., *Head and Professor of German and Russian, p. 146*
Bair, Mrs. Barbara, *Instructor in Music*
Bardolph, Dr. Richard, *Head and Professor of History and Political Science, p. 139*
Barmeau, Dr. Elizabeth M., *Professor of Romance Languages, p. 147*
Barker, Mr. Walter, *Associate Professor of Art*
Barksdale, Miss Susan E., *Associate Professor of Art*
Bass, Dr. Eddie C., *Assistant Professor of Music*
Batcheller, Dr. David R., *Associate Professor of Drama and Speech*
Bates, Dr. William K., *Assistant Professor of Biology*
Baxter, Miss Jessie I., *Instructor in Education*
Beeler, Dr. John H., *Professor of History and Political Science*
Behm, Mr. Thomas F., *Instructor in Drama and Speech*
Bell, Mrs. Sarah F., *Instructor in Romance Languages*
Bennett, Dr. David G., *Assistant Professor of Geography, p. 157*
Bernhardt, Dr. Robert L., III, *Assistant Professor of Mathematics*
Beyer, Mrs. Rennie P., *Instructor in Music*
Bitzer, Dr. Carl W., *Assistant Professor of Mathematics*
Boette, Miss Billie M., *Assistant Professor of Nursing*
Booth, Dr. Curtis S., *Assistant Professor of Philosophy*
Boren, Mrs. Jean H., *Instructor in Drama and Speech*
Bourdon, Dr. Roger D., *Assistant Professor of Education*
Bowen, Mrs. Joan S., *Instructor in Biology*
Bowles, Dr. Elisabeth A., *Assistant Professor of Education*
Browning, Dr. Eleanor, *Assistant Professor of Nursing*
Brownstein, Dr. Aaron J., *Professor of Psychology, p. 140*
Bryson, Dr. Joseph E., *Associate Professor of Education; Director of Extension, p. 132*
Buchert, Dr. Jean R., *Associate Professor of English*
Bulgin, Mrs. Kathleen M., *Instructor in Romance Language*
Bulgin, Dr. Randolph M., *Assistant Professor and Acting Head of English, p. 145*
Burgess, Dr. M. Ealine, *Professor of Sociology and Anthropology*
Burkholder, Mrs. Sue A., *Instructor in History and Political Science*
Calhoon, Dr. Robert M., *Assistant Professor of History and Political Science*
Canaday, Dr. Helen, *Associate Professor of Home Economics*
Carpenter, Gilbert, *Head and Professor of Art, p. 154*
Carriker, Elizabeth, *Food Service of Elliott Hall, p. 133*
Case, Mr. Donald R., *Instructor in Sociology and Anthropology*
Cassell, Mr. Ronald D., *Instructor in History and Political Science*
Causby, Mr. Ralph E., *Instructor in Drama and Speech*
Chamberlain, Miss Judith A., *Instructor in Romance Languages*
Champoux, Dr. Ellen M., *Lecturer in Home Economics*
Chandler, Mr. Harlow M., Jr., *Instructor in English*
Chappell, Mr. Fred D., *Assistant Professor of English, p. 144*
Charles, Dr. Amy M., *Professor of English*
Chauvigne, Dr. Claude, *Assistant Professor of Romance Languages*
Childrey, Miss Anita M., *Instructor in Physical Education*
Church, Dr. Charles A., *Associate Professor of Mathematics, p. 155*
Clark, Dr. Clifton B., *Head and Professor of Physics, p. 150*
Clark, C. Robert, *PT Instructor in Music*
Clark, Mr. Thomas B., Jr., *Instructor in Mathematics*
Clowse, Dr. Converse D., *Assistant Professor of History and Political Science*
Clutts, Dr. Betty C., *Assistant Professor of History and Political Science*
Cochrane, Dr. Carl M., *PT Lecturer in Home Economics*
Colbert, Dr. William, *Associate Professor of Education*
Collins, Mr. James R., *Instructor in Music*
Cooley, Mr. James C., *Instructor in History and Political Science*
Couch, Dr. John P., *Associate Professor of Romance Languages*
Cowling, Dr. Elizabeth, *Professor of Music*
Cox, Dr. Richard, *Associate Professor of Music, p. 153*
Creech, Mr. Joseph D., *Director of Student Aid, p. 133*
Creech, Mrs. Peggy, *Research Instructor in Home Economics*
Crow, Dr. Jane H., *Professor of Home Economics*
Cummings, Dr. Edmund O., *PT Lecturer in Chemistry*
Currier, Dr. Richard N., *Professor of History and Political Science*
Cutter, Dr. Lois J., *Assistant Professor of Biology*
Danielson, Dr. Phyllis, *Assistant Professor of Art*
Darnell, Dr. Donald G., *Assistant Professor of English*
Darnell, Mr. Robert A., *Associate Professor of Music*
Davis, Miss Dorothy, *Associate Professor of Physical Education*
Davis, Mr. Wilson, *Director of News Bureau, p. 131*
Day, Mrs. Ellen W., *Instructor in Education*
Day, Mrs. Savannah, *Research Assistant Professor of Home Economics*
Debs, Mr. Pierre *PT Lecturer in Art*
Deemer, Dr. Eunice M., *Assistant Professor of Home Economics*
Delaney, Dr. Charles, *Professor of Music*
Desceuzis, Dr. Paul M., *Professor of Romance Languages*
DeVeny, Mrs. Doris K., *Accompanist, Physical Education*
DeVeny, Mr. William C., *Associate Professor of Music*
DeVinny, Miss Margaret C., *Assistant Professor of Business Education*
Dickey, Mrs. Mary A., *Assistant Professor of Home Economics*
Dickieson, Mr. George, *Associate Professor of Music*
Dixon, Dr. Arthur W., *Associate Professor of English, p. 144*
Dohmen, Mrs. Ellen, *PT Assistant in English*
Dohmen, Mr. William, *Instructor in English*
Douglas, Mr. John G., *Lecturer in Physical Education*
Douglas, Mr. Lee Vernon, *Instructor in Romance Languages*
Douglas, Mrs. Priscilla, *PT Instructor in Home Economics*
Dozier, Dr. Craig, *Head and Associate Professor of Geography, p. 157*
Duffy, Dr. Elizabeth, *Professor of Psychology*
Dunham, Dr. Frances, *Assistant Professor of Psychology*
Dunne, Mrs. Luule M., *PT Teaching Assistant in Physical Education*
Eason, Dr. Robert G., *Head and Professor of Psychology, p. 140*
Eberhart, Dr. Bruce M., *Head and Professor of Biology, p. 151*
Edinger, Dr. Lois V., *Associate Professor of Education*
Edmondson, Dr. Patricia, *PT Assistant Professor of History and Political Science, p. 138*
Edwards, Dr. Ben E., *Assistant Professor of Chemistry*
Edwards, Dr. John A., *PT Lecturer in Psychology*
Eichhorn, Mrs. Eve-Anne, *Instructor in Music*
Elliott, Mr. Larry W., *Lecturer in Economics and Business Administration*
Ellis, Dr. James N., *Associate Professor of English, p. 144*
England, Miss Kathryn M., *Associate Professor of Drama and Speech*
Ericourt, Dr. Daniel, *Professor of Music*
Eskey, Dr. Kathryn F., *Associate Professor of Music*
Felt, Dr. William N., *Associate Professor of Romance Languages*
Felton, Miss Marguerite N., *Assistant Professor of Chemistry*
Ferguson, Mr. H.L., Jr., *Business Manager of Business Office, p. 133*
Ferguson, Dr. James S., *Chancellor, p. 120*
Flynn, Shirley K., *Dean of Women, p. 134*
Formby, Dr. John P., *Assistant Professor of Economics and Business Administration, p. 148*
Forrester, Dr. Sherri R., *Assistant Professor of Chemistry, p. 150*
Fragola, Mr. Anthony, *PT Teaching Assistant in Romance Languages*
Francis, Mrs. Eileen C., *Assistant Professor of Home Economics*
Franklin, Dr. Marion P., *Professor of Education*
Franklin, Mrs. Nancy C., *PT Teaching Assistant in Drama and Speech*
Fred, Dr. Herbert W., *Professor of Music*
Freedman, Mrs. Rose M., *PT Instructor in Home Economics*
Friday, William, *President of the Consolidated University, p. 130*
Fry, Mr. Harold P., *Instructor in German and Russian*
Gagnier, Mr. Bruce, *Instructor in Art*
Galloway, Miss June, *Instructor in Physical Education, p. 136*
Gangstad, Dr. Virginia B., *Associate Professor of Education, p. 137*
Garaud, Dr. Christian, *Assistant Professor of Romance Languages*
Gariglio, Mr. Raymond J., *Assistant Professor of Music*
Garner, Mrs. Sammie G., *Instructor in Home Economics*
Garnett, Miss Martha Gail, *Instructor in Romance Languages*
Gaskin, Miss Lynne, *Instructor in Physical Education*
Gentry, Dr. Karl Ray, *Assistant Professor of Mathematics*
Gloster, Mr. Arthur S., II, *PT Lecturer in Business Education*
Goldman, Dr. Bert A., *Associate Professor of Education, p. 137*
Gordon, Dr. Jean, *Assistant Professor of History and Political Science*
Grant, Dr. Faye W., *Lecturer in Home Economics*
Graves, Dr. John L., *Assistant Professor of Chemistry*
Graves, Mrs. Margaret G., *PT Instructor in Economics and Business Administration*
Greene, Miss Margaret A., *Assistant Professor of Physical Education*
Gregory, Dr. Dean, *Assistant Professor of Art*
Griffin, Miss Patricia Ann, *PT Teaching Assistant in Mathematics*
Griffith, Mr. Kelley E., Jr., *Instructor in English*
Grill, Dr. George P., *Assistant Professor of Business Education, p. 148*
Gunn, Mr. John M., Jr., *PT Assistant in Business Education*
Grogan, Kennis R., *Director of Accounting, p. 133*
Gurley, Mr. N.H., *Director of Physical Plant, p. 132*
Hageseth, Dr. Gaylord T., *Associate Professor of Physics, p. 150*
Hagood, Mr. James, *Associate Professor of Education*
Hall, Mr. Ralph G., *Instructor in Classical Civilization*
Hamer, Mr. George W., *Director of Development Office, p. 131*
Haney, Mr. George W., *Instructor in Education*
Hardaway, Dr. Mathilde, *Professor of Business Education*
Hardin, Miss Noma, *Associate Professor of Art*
Harper, Mr. Jared V., *Teaching Assistant in Sociology and Anthropology*
Harpster, Dr. Hilda T., *Associate Professor of Biology*
Harris, Mrs. Julia W., *Instructor in Biology*
Hart, Dr. Lawrence E., *Dean and Professor of Music, p. 153*
Harter, Dr. M. Russell, *Assistant Professor of Psychology*
Hastings, Mr. Eugene B., *Instructor in Romance Languages*
Hayes, Mr. Charles R., *Lecturer in Geography*
Hedgpeth, Miss Marianne, *PT Teaching Assistant in Mathematics*
Hege, Miss E. Josephine, *Associate Professor of History and Political Science*
Hege, Mrs. Ruth C., *Instructor in English*
Heimerer, Miss Elsa M., *Instructor in Physical Education*
Hendrickson, Dr. Herbert T., *Assistant Professor of Biology*
Hendrickson, Miss Patricia Ann, *Instructor in Home Economics*
Hennis, Dr. Gail, *Professor Physical Education*
Hodes, Mr. Barnett, *Instructor in Art*
Holmes, Mrs. Nancy H., *Research Instructor in Home Economics*
Hoyle, Dr. Hughes B., III, *Assistant Professor of Mathematics*
Huber, Dr. Calvin R., *PT Lecturer in Music*
Hudgins, Dr. Herbert C., Jr., *Assistant Professor of Education*
Hunkins, Dr. Arthur B., *Assistant Professor of Music*
Hunt, Dr. Margaret A., *Associate Professor of History and Political Science*
Hunter, Dr. Eugenia, *Professor of Education*
Hunter, Mrs. Mary A., *Assistant Professor of Education*
Insley, Mr. William F., *Lecturer in Art*
Insull, Mrs. Sigrid F., *Instructor in Drama and Speech*
Jarrard, Mrs. Mary Elizabeth, *Instructor in English*
Jarrett, Dr. Jack M., *Assistant Professor of Music*
Jasenovic, Dr. Ludmilla, *Assistant Professor of German and Russian, p. 146*
Johnson, Mrs. Frances K., *Assistant Professor of Education*
Johnson, Dr. Mildred, *Assistant Professor of Home Economics*
Jones, Miss Sarah Wilson, *Instructor in Business Education*
Jones, Miss Shelley L., *Assistant Professor of Nursing, p. 142*
Joyce, Mr. George M., *Professor of Economics and Business Administration*
Kalka, Dr. Beatrice S., *Assistant Professor of Home Economics*
Kay, Mrs. Norma, *Teaching Assistant in Education*

Keeney, Dr. Pauline E., *Professor of Home Economics, p. 143*
Keister, Dr. Mary Elizabeth, *Lecturer in Home Economics*
Kelleher, Dr. Claire, *Lecturer in Art*
Kelly, Mr. Robert, *Instructor in English*
Kennedy, Dr. John W., *Dean of Graduate School; Professor of Economics, Business, p. 157*
Kent, Dr. E. Daryl, *PT Lecturer in Philosophy*
Kingsbury, Mr. William E., *Instructor in Romance Languages*
Kiorpes, Mr. George A., *Assistant Professor of Music*
Kirby-Smith, Mr. H.T., Jr., *Instructor in English*
Kivett, Mrs. Vira R., *Research Instructor in Home Economics*
Klemer, Mrs. Margaret G., *Assistant Professor of Nursing*
Klemer, Dr. Richard H., *Professor of Home Economics*
Knecht, Mr. James A., Jr., *Instructor in Art, p. 154*
Knight, Dr. David B., *Assistant Professor of Chemistry*
Knox, Dr. William E., *Assistant Professor of Sociology and Anthropology*
Koch, Mr. Bruno A., *Assistant Professor of Drama and Speech*
Koenig, Mr. Jean-Paul, *Instructor in Romance Languages*
Krabill, Mr. James R., *Instructor in Mathematics*
Kubic, Mr. Paul A., *Instructor in Art*
Kupferer, Dr. Harriet, *Assistant Professor of Sociology and Anthropology, p. 141*
Ladd, Mr. Lincoln F., *Instructor in English, p. 144*
Lagos, Dr. Ramiro, *Associate Professor of Romance Languages, p. 147*
Lain, Miss Janice S., *Instructor in Physical Education*
Laane, Dr. Francis A., *Head and Associate Professor of Classical Civilization, p. 156*
Lane, Dr. William G., *Head and Professor of English (Effective February 1, 1969)*
Lay, Mrs. Francoise Giraudet, *Instructor in Romance Languages*
Leary, Dr. Thomas J., *Associate Professor of Economics*
Lee, Dr. Ernest W., *Assistant Professor of Education*
Leonard, Miss Majorie L., *Associate Professor of Physical Education*
Lewis, Dr. Eloise R., *Dean and Professor of Nursing, p. 142*
Littlejohn, Dr. Vance T., *Head and Professor of Business Education, p.149*
Loeffler, Dr. Pauline A., *Assistant Professor of Physical Education*
Loester, Mr. Richard P., *Director of Admissions, p. 132*
Long, Dr. Andrew F., Jr., *Assistant Professor of Mathematics*
Lowe, Miss E. Louise, *Associate Professor of Home Economics*
Lucas, Mr. Robert E., *Instructor in Romance Languages*
Luczynski, Dr. Walter T., *Assistant Professor of History and Political Science*
Lumsden, Dr. Ernest A., Jr., *Assistant Professor of Psychology, p. 140*
Lutz, Dr. Paul E., *Associate Professor of Biology, pp. 151, 158*
Lynam, Mr. Charles A., *Instructor in Music*
McAllister, Mr. David F., *Instructor in Mathematics*
McCormack, Dr. Francis J., *Assistant Professor of Physics*
McCready, Dr. Edward, III, *Assistant Professor of Biology, p. 151*
McDonald, Miss M. Louise, *Instructor in Mathematics, p. 155*
McDowell, Dr. Eugene E., III, *Assistant Professor of Psychology*
McGee, Dr. Rosemary, *Professor of Physical Education*
McGehee, Dr. William, *PT Lecturer in Psychology*
McGirt, Mrs. Lois B., *Instructor in Education, p. 137*
McIrvin, Mr. Ronald R., *Instructor in Sociology and Anthropology*
McSpadden, George E., *Head and Professor of Romance Languages, p. 147*
McSwain, Dr. E.T., *Professor of Education*
Mace, Dr. David R., *PT Lecturer in Home Economics*
Magee, Dr. Aden C., III, *Professor of Home Economics*
Magioolo, Dr. Allison, *PT Lecturer in Chemistry*
Mahoney, Dr. Harold J., *Professor of Education*
Marble, Dr. Guita F., *Associate Professor of Chemistry*
Marchionni, Mr. Raymond, *Teaching Assistant in Music*
Martin, Mr. Andrew G., *Lecturer in Art*
Martus, Miss Ethel L., *Head and Professor of Physical Education, p. 136*
Meisart, Miss Michele, *Teaching Assistant in Romance Languages*
Melton, Mr. Frank T., *Lecturer in History and Political Science*
Middleton, Dr. Hugh, *Head and Professor of Drama and Speech, p.152*
Miller, Miss Earlynn Joy, *PT Instructor in Physical Education*
Miller, Mrs. Helen P., *Instructor in Education*
Miller, Miss Mary C., *Lecturer in Home Economics*
Miller, Dr. Robert L., *Dean of Arts and Sciences; Professor of Chemistry*
Mitchell, Mrs. Jane Tucker, *Instructor in Education*
Molenda, Mr. Michael H., *Lecturer in Education*
Moomaw, Miss Virginia, *Professor of Physical Education*
Moore, Miss Margaret C., *Associate Professor of Nursing*
Mora-Mallo, Miss Magdalene, *Teaching Assistant in Romance Languages*
Morgan, Mrs. Inga B., *Assistant Professor of Music*
Morgan, Dr. Phillip, *Professor of Home Economics*
Morgan, Dr. William G., *University Physician, p. 132*
Morrison, Dr. Ralph M., *Associate Professor of Biology*
Moskovitz, Mr. David B., *Assistant Professor of Music*
Mossman, Miss Mereb, *Dean of Faculty; Professor of Sociology, Anthropology, p. 135*
Muir, Dr. Robert B., *Assistant Professor of Physics*
Newbold, Mrs. Ellen, *Teaching Assistant in Education*
Noland, Dr. E. William, *Professor of Sociology and Anthropology*
North, Dr. George E., *Associate Professor of Psychology*
O'Hara, Mr. Leonard F., *Teaching Assistant in Biology*
O'Kane, Dr. Robert M., *Dean and Professor of Education, p. 137*
Osburn, Mr. Malcolm E., *PT Lecturer in Economics and Business Administration*
Osuna, Dr. Rafael, *Associate Professor of Romance Languages*
Packer, Miss Pamela A., *Instructor in English*
Page, Dr. Nelson F., *Assistant Professor in Mathematics*
Pardue, Mary E., *Instructor in Romance Languages*
Parker, Miss Edith, *Lecturer in Economics and Business Administration*
Parker, Dr. Franklin D., *Professor of History and Political Science, p. 138*
Parker, Mrs. Mary T., *Instructor in Geography*
Parrish, Miss Barbara, *Secretary of the Alumni, p. 132*
Pearlman, Mr. Gordon W., *Instructor in Drama and Speech*
Peden, Miss Jessie, *Assistant Professor of Education*
Perkins, Dr. Bryce, *Professor of Education*
Perkins, Mrs. Charlotte, *Instructor in Drama and Speech*
Pfaff, Dr. Eugene E., *Professor of History and Political Science*
Phillips, Dr. Wallace, *Assistant Professor of Education*
Planck, Dr. Russell E., *Lecturer in History and Political Science*
Pleasants, Dr. Francis, Jr., *Assistant Professor of Physical Education*
Poer, Mrs. Jacqueline M., *Instructor in Biology*
Porter, Miss Nancy A., *Instructor in Physical Education*
Posey, Dr. Eldon E., *Head and Professor of Mathematics, p. 155*
Poston, Mr. Thomas H., *Instructor in English*
Price, Dr. Alan, *Visiting Professor of English*
Price, Mr. B. Hoyt, *Registrar, p. 131*
Puterbaugh, Dr. Walter H., *Head and Professor of Chemistry, p. 150*
Rallings, Dr. E.M., *Assistant Professor of Sociology and Anthropology*
Read, Mr. Daniel E., Jr., *Instructor in Biology*
Reardon, Dr. Anna J., *Professor of Physics*
Reavis, Mr. Robert J., *Lecturer in Business Education*
Reed, Miss Sandra D., *Assistant Professor of Nursing*
Reid, Dr. Lois J., *Assistant Professor of Mathematics*
Rener, Dr. Frederick M., *Assistant Professor of German and Russian*
Rhyne, Dr. Leonard, *PT Lecturer in Economics and Business Administration*
Ridder, Dr. Clara, *Professor of Home Economics*
Riley, Dr. Marie, *Assistant Professor of Physical Education*
Rizk, Mr. Samir H., *Instructor in Romance Languages*
Robertson, Miss Mary, *Instructor in English*
Robinson, Dr. Blackwell, *Associate Professor of History and Political Science*
Rockwood, Miss Mary Louise, *Instructor in Physical Education*
Rogers, Dr. Hollis J., *Associate Professor of Biology, p. 151*
Rosthal, Dr. Robert B., *Associate Professor of Philosophy, p. 156*
Rowan, Martha M., *Director of Housekeeping, p. 133*
Russell, Dr. Donald W., *Professor of Education*
Russell, Dr. William L., *Instructor in Physical Education, p. 136*
Saab, Dr. Ann P., *Assistant Professor of History and Political Science*
Salvin, Dr. Victor S., *Professor of Home Economics*
Sanchez-Boudy, Dr. Jose, *Lecturer in Romance Languages, p. 147*
Sander, Mr. Rolf A., *Professor of Music*
Sanders, Miss Julia J., *Instructor in Education*
Sands, Miss Sarah, *Assistant Professor of Biology*
Saunders, Mr. John, *Lecturer in Education*
Saunders, Mrs. Margaret, *Instructor in Mathematics*
Schaeffer, Josephine, *Placement Office, p. 132*
Schantz, Dr. Roy N., *Lecturer in History and Political Science*
Schmidt, Dr. Bernard, *Associate Professor of Mathematics*
Schroeder, Dr. Juel P., *Professor of Chemistry*
Shapiro, Miss Deborah, *Instructor in English*
Sharma, Dr. Chiranji L., *Associate Professor of Education*
Shelton, Dr. David, *Head and Professor of Economics, Business Administration, p. 149*
Shipton, Clarence, *Dean of Men, p. 135*
Shivers, Dr. Lyda Gordon, *Professor of Sociology and Anthropology, p. 141*
Shoffner, Mrs. Sarah M., *Instructor in Home Economics*
Sievers, Miss Jeanette D., *Assistant Professor of Business Education*
Singletary, Mrs. Emeve, *Instructor in Home Economics*
Six, Dr. Kathryn, *PT Lecturer in Home Economics*
Sloan, Mrs. Edith V., *Lecturer in Mathematics*
Small, Mrs. Ernestine, *Instructor in Nursing, p. 142*
Smith, Dr. Kendon R., *Professor of Psychology*
Smith, Dr. Rebecca M., *Assistant Professor of Home Economics*
Smith, Tonmie Lou, *Associate Dean; Assistant Professor of Business Education, p. 134*
Smyth, Thomas J.C., *Dean of Students, p. 134*
Soderquist, Dr. David R., *Assistant Professor of Psychology*
Solaroli, Mr. Lance, *Instructor in Art*
Solleder, Dr. Marian K., *Associate Professor of Physical Education*
Sorohan, Dr. Lawrence J., *Associate Professor of Education*
Spencer, Mr. Leo J. Jr., *Instructor in Chemistry*
St. Pierre, Richard W., *Instructor in Physical Education*
Staley, Mrs. Helen K., *Associate Professor of Home Economics*
Staley, Mr. Richard L., *Instructor in Romance Languages*
Steffee, Mr. Edgar, III, *Instructor in English*
Stephens, Dr. Robert O., *Professor of English*
Stephens, Mrs. Virginia J., *Instructor in Sociology and Anthropology*
Stinson, Dr. Robert Ray, *Assistant Professor of Romance Languages*
Stringer, Miss Vergie L., *Assistant Professor of Home Economics*
Sumner, Mrs. Sheron, *Instructor in Home Economics*
Svenson, Dr. Arthur, *Professor of Economics and Business Administration*
Swiggett, Mr. James R., *Instructor in Physical Education, p. 136*
Taylor, Katherine H., *Dean of Student Services, p. 131*
Tedford, Dr. Thomas L., *Associate Professor of Drama and Speech, p. 152*
Terry, Dr. Barbara A., *Assistant Professor of Romance Languages*
Thompson, Dr. Wayne E., *Head and Professor of Sociology and Anthropology, p. 141*
Thrush, Miss Helen A., *Professor of Art*
Tisdale, Mr. Charles P.R., *Instructor in English*
Trelease, Dr. Allen W., *Professor of History and Political Science*
Trogdon, Mrs. Jean, *PT Instructor in Home Economics*
Tucker, Mr. James E., *Instructor in Art*
Ulrich, Dr. Celeste, *Professor of Physical Education*
Umstead, Dr. Elizabeth, *Associate Professor of Physical Education*
Vanella, Dr. Lawrence M., Jr., *Assistant Professor of Drama and Speech*
Van Pelt, Mrs. Gladys, *PT Lecturer in English*
Vanselow, Dr. Clarence H., *Associate Professor of Chemistry*
Vaughan, Dr. Herbert E., *Professor of Education*
Venkataramani, Dr. M.S., *Professor of History and Political Science*
Vivante, Mr. Arturo, *Lecturer in English*
Wagoner, Mrs. Rebecca, *PT Instructor in Home Economics*
Warren, Dr. Gordon Lee, *Assistant Professor of Physical Education*
Weaver, Mr. Marvin, *Instructor in English*
Weaver, Terrell E., *Reservations for Elliott Hall, p. 133*
Webster, Dr. Phillip M., *PT Lecturer in Economics and Business Administration*
Wells, Dr. Henry H., III, *Associate Professor of Psychology*
Whitaker, Dr. Shirley B., *Assistant Professor of Romance Languages*
White, Dr. Esther B., *Assistant Professor of Physical Education*
White, Dr. J. Nance, *Associate Professor of Home Economics*
Whitlock, Dr. Richard T., *Associate Professor of Physics, p. 150*
Wilkinson, Mr. Wayne B., *PT Instructor in English*
Williams, Miss Jewell S., *Instructor in History and Political Science*
Williams, Mrs. Mozelle, *Instructor in Home Economics*
Williamson, Miss Joanne, *Instructor in Music*
Wilson, Dr. James F., *Professor of Biology*
Wilson, Mrs. Louise, *PT Instructor in Home Economics*
Wimsatt, Dr. James I., *Associate Professor of English*
Wolf, Mr. Robert Lee, *Instructor in Home Economics*
Wright, Dr. Lenoir C., *Professor of History and Political Science, p. 138*
Young, Emil W., Jr., *Director of Television (WUNC-TV) and Radio, p. 131*

Student Index

A

Abbott, Jo Carolyn 162
Abella, Janet D
Abernathy, Pamela J 162
Abernathy, Sarah E 259
Achebe, Alice Okoli 223
Acton, Katherine K 259
Adair, Martha Jane 239
Adams, Brenda Louise 259
Adams, Henry Marshall
Adams, Kathryn Matthew 161
Adams, Jo Hannah 259
Adams, Kathryn Diane 223
Adams Lisbeth M 223
Adams, Sheila Rebecca 162
Adams, Sue Thornton 239
Adams, Virginia Ann 259
Adams, Vicky Ellen 259
Adams, Wenda Jean 223
Adcock, Attie Walker
Adderholdt, Sarah C
Adeumy, Sara C 223
Adkins, Carol J. 239
Adkins, Grace Alison 239
Adkisson, Ellen Goad 162
Ausley, Margaret L 86,162
Albergne, Nancy J 127,239
Alden, Kathryn S
Alex, Jo Anna 239
Alexander, Angela F.
Alexander, Claudette 162
Alexander, Elizabeth 223
Alexander, Judy Nell 162
Alexander, Mary L 127,239
Alexander, Nancy C
Alexander, Otis H., III 97,
Alexander, Tony W 223
Alion, Ina Kay
Allen, Adria Hale 162
Allen, Brenda Kay 103,239
Allen, Cherri Susan 259
Allen, Ethel Beaman 239
Allen, Judith Anne 239
Allen, Karen Lee 126,259
Allen, Lawrence E
Allen, Louise M. 223
Allen, Mary K 162
Allen, Patricia Faye 72
Allen, Rose Marie 259
Allen, Sharon Rose 239
Allen, Suzanne Gail 259
Allen, Walter Fleet 223
Alley, Thomas Anthony
Alley, Linda S 162
Allgood, Pamela J. 239
Allison, Margaret Ray
Allison, Pamela C 126,127,162
Allred, Mary Sue 107,223
Allred, Jane Ellen 163
Allred, Lynda C 223
Allred, Martha E 163
Alspaugh, Alice D. 163
Alston, Patricia Ann
Alt, Peter Frazier 259
Altbach, Lisa 259
Amend, Elizabeth M 163
Ammons, Anita Lavonne 163
Ammons, Sheba Harmon 163
Amos, Angelena 239
Amos, Peggy Delaine 223
Amon, Susan Belinda 223
Amundsen, Carol Ann
Adderson, Debra Lynn
Anderson, Jacqueline 239
Anderson, Julie L 239
Anderson, Linda Sue 239
Anderson, Linda Sue 259
Anderson, Linda Peery 163
Anderson, Mary G 223
Andreaus, Margaret W 259
Andrew, Elaine 223
Andrews, Ann E
Andrews, Christine L 239
Andrews, Elizabeth S 97,239
Andrews, Janet O 239
Andrews, Martha Allen 163
Andrews, Sara C
Angell, Sylvia Harrie 259
Anglin, Gloria Jean 71,163
Annas, Carolyn Pope 163
Antle, Susan Jean
Applewhite, Janis F
Araman, Judith Cannon 163
Argantar, Fleta L 259
Armeen, Peggy Adele 239
Armstrong, Alice Jane 239
Armstrong, Barbara L 239
Armstrong, Beverley M 239
Armstrong, Claudia L 259
Armstrong, Donna F
Armstrong, Linda Ruth 259
Arnette, Judy I 239
Arney, Katherine F 259
Arnold, Julia Annette 259
Arnold, Linda Grace 259
Arnold, Louise H
Arnold, Sandra Faye 239
Arnstrom, Maria Elizabeth 239
Arntsen, Leonne J 86,239
Arrowood, Talitha F 163
Arthur, James Douglas 100,239
Arthur, Janet 223
Ashburn, Mayfair Jean 239
Ashe, Terry B 67,97,98
Ashcraft, Nancy Jane 164
Ashby, Paul A 127,239
Ashmore, Jeannette G. 259
Ashworth, Hollace 223
Atkinson, Christina L. 259
Atkinson, Janine G. 223
Atkinson, Tommy A.
Atkinson, William T., Jr.
Atwood, Dian Augusta
Atwood, Nancy Clarke 259
Auman, Sandra Gail
Aure, Marianne 259
Austin, Barbara Anne 259
Austin, Charles E., Jr. 223
Austin, Debra Ann 223
Austin, Edna Louise 164
Austin, Patricia Ann 239
Auten, Kathy Jean 259
Autry, Nancy Sue 223
Avant, Janice Reid 239
Avant, Martha E
Avery, Kate E. 72,223
Avery, Mary Jane 239
Avery, Susan M. 259
Aycock, Frances E 223
Aycock, Sarah Joyce 259
Ayers, Barbara Jean 239
Ayers, Rose Anne 259
Aysene, Allison Dawn 239

B

Babcock, Beverly Ann 223
Babula, Marilyn 259
Bacelli, Carolyn M 259
Badgett, Jean M 258,259
Baecker, Carl A 164
Bagatelle, Noel Ann 72,223
Bagley, Elizabeth A 223
Baggett, Lorraine E 239
Baggett, Shirley A. 164
Baggett, Susan
Bagwell, Nancy L. 239
Bailey, Brenda Clifton
Bailey, Cynthia Marie 259
Bailey, Jaenn M.
Bailey, Linda Elaine
Bailey, Mary Rosanne 103,223
Bailey, Sharon Sue 223
Baily, Barbara Diane
Baker, Candace C
Baker, Gail Phyllis 61
Baker, Katherine P 126,259
Baker, Marcia Lavae 259
Baker, Nancy Carol 239
Baker, Nancy Lou 239
Baker, Nancy Ruth
Baker, Susan Janice 164
Baker, Terry Ann 259
Baker, Vicky Elaine 239
Baker, Willie Mae 164
Bakker, Raejan H. J. 239
Balafas, Helen Gus 223
Baldree, Susan D
Baldwin, Barbara L. 259
Baldwin, Carolyn A 239
Bales, Susan E. 223
Ball, June Carol
Ball, Randolph N.
Ballard, Kathryn A. 259
Ballard, Myrtle E 223
Ballard, Sandra Kay 239
Ballinger, Susan C 222,223
Banks, Edna Herring 259
Banks, Susan Carmela 259
Banks, Susan Joy 74,223
Barat, Marjorie Barker
Barbour, Margaret A
Barchauski, Marilyn A 164
Barfield, Gwendolyn 259
Bare, Lois Harlsee 164,223
Bare, Lois Ann
Barefoot, Diana B 164
Barfield, Sarah R 239
Barker, Catherine E.
Barker, Jane Louise 164
Barker, Linda S.
Barker, Martha Jane 223
Barlow, Linda Kay 127,223
Barnes, Catherine E 259
Barnes, Cheryl Anita 164
Barnes, Gayle Sandee 223
Barnes, Helen Leela 164
Barnes, Joan Elizabeth 239
Barnes, Lee Alexander 259
Barnes, Linda Susan
Barnett, Daniel A. 239
Barney, Deborah Scott 259
Barnett, Julia S 106,223
Barnette, Beverly S 165
Barnishin, John D
Barnhill, Sarah B 89,259
Barr, Patricia F 223
Barrett, Glenda A 259
Barrett, Jerry Diana
Barrett, Patricia Ann 259
Barter, Susan M

Bartow, Patricia W. 239
Barrows, Wendy 223
Barry, Carol Anne 260
Barry, Sharon Amanda 239
Bartek, Patricia S.
Barton, Karen Lee 260
Barton, Mary E. 165
Barton, Thomas M.
Bass, Carl Owen 240
Bass, Carolyn Kay 240
Bass, Duby W. 240
Bass, Irma Jean 260
Bass, Rebecca Jo 100,240
Batchelor, Emma C 223
Bateman, Robert S. 97,260
Bates, Burton Thomas 260
Bates, Robert F
Bates, Wilma H
Batten, Kathleen B. 240
Batten, Henry B. 260
Batten, Sylvia Ann 240
Batts, Cynthia K. 165
Batts, Diana L. 223
Baucom, Rhonda Welborn 165
Baucom, Sylvia Diane 74,223
Baute, Sarah Kathryn 240
Baxter, Elizabeth A. 165
Baxter, Laura L. 223
Bayless, Linda Larkin
Baynard, Caroline A. 260
Baynard, Linda L. 240
Baysinger, Mary Maddox 165
Beach, Patricia Anne 240
Beal, Carrie Bugina 260
Beane, Donna Cherlyn 240
Beatty, Sylvia Ann 223
Beaver, Eleanor J. 165
Bebb, Roberta Louise 260
Beck, Carleda B. 223
Beck, Gwendolyn Anita 260
Beck, Patricia D 165
Beckner, Janice C. 165
Beckoff, Helen Ruth 260
Bedaz, Bulent
Bedsole, Beverly Dee
Behrman, Gayle S. 240
Beindorff, Nancy Lyn 240
Belaney, Jackie Nell
Belding, Barbara E. 165
Bell, Annette Rose 260
Bell, Nevary Marie 260
Bell, Robert H
Bell, Robert M., Jr
Bell, Sandra Grace 240
Bellamy, Doris G. 223
Bellah, Nancy E. 260
Belt, Barbara Jean 260
Belton, Janice Althea 165
Benbow, Elizabeth A. 112,126,165
Benner, Elizabeth C.
Benner, Eugenia M. 260
Bennett, Barbara Jean
Bennett, Frances A. 73, 166
Bennett, Olivia Ann 166
Benson, Barbara J. 223
Benson, Carole Sue 260
Benson, Catherine D
Benson, Jean Carolyn 260
Benson, Mary Ervin
Benson, Rebecca S.
Benson, Sandra Erwin 160
Benton, Deborah Rae 240
Benton, Martha Ellen
Berger, Leah Chatt
Berkley, Marlene
Berkman, Consuelo 240
Berkman, Deborah B.
Bernanke, Sara Beth 116,223
Bernard, Dorothy June 260
Berry, Elizabeth L. 224
Berry, Margaret E.
Berry, Sonja Louise 240
Berson, Judith 260
Besheers, Dorothy M 224
Bever, Gail Janette 106
Bickett, Karen J. 95,166
Biggerstaff, Beverly 224
Biggins, Marie L. 240
Biggs, Sandra Lynn 75,166
Billings, Sheila A 224
Biltoft, Barbara S
Bingham, Vergie Ray
Bisbee, Donna Jean 65,75,166
Bishop, Judith Ann
Bishop, Kathryn L. 126,240
Bishop, Martha C 224
Bivins, Patricia A 166
Black, Barbara Ann 240
Black, Janet Beth 240
Black, Linda Kay 224
Blackburn, Catherine 260
Blackburn, Fattie S 240
Blackburn, Walter R
Blackmon, Constance L 224
Blake, Hilda Dianne 127,260
Blake, Joan Forrest 240
Blalock, Elizabeth A. 240
Blamey, Kathleen F 240
Blanchard, Clara Ann 240
Blanchard, Mary E
Bland, Donnie Renee 224
Blank, Sara Rebecca
Blankenship, Karla 224
Blanton, Blair Lyell
Blauman, Beth Ann
Bleakley, Sarah M.
Blevins, Marianne
Blevins, Susan 260
Blinson, Joyce J. 224
Blom, Maria C 260
Blount, Catherine A 260
Blount, Carol Jean

Blount, Michele E. 260
Blueher, Jan Christen 260
Blue, Nancy Judith 260
Boatenreiter, Carol 260
Bobbitt, Jenna Dean 260
Bobbitt, Walter Faye
Bocholis, Stella S.
Bode, Virginia E. 260
Bodford, Robert E., Jr. 108
Bodsford, Susan E. 240
Boettner, Lynette S. 224
Boettner, Susan Lee 260
Boger, Deborah Elaine 260
Bohnsack, Frances M.
Bohmbach, Lynda Jean 260
Bohrer, Marilyn F. 224
Bolek, Colleen 224
Boles, Bertha Mae 224
Bolick, Donna L. 97,224
Bolin, Elizabeth A. 89,97,166
Bolin, Susan Elaine 260
Boling, Linda M.
Boling, Margaret Anne
Bollin, Letitia Lark 240
Bombeld, Madeleine 260
Bonds, Miriam Cecelia 260
Bondurant, Susan M. 240
Boner, Linda Dianne 260
Bonila, Ana P. 260
Bonner, Suzanne Lou 240
Boone, Janice Gail 166
Boone, Jane Mae 260
Boone, Keiko I 260
Boone, Patricia Jo 166
Boozer, Claudia Ruth 260
Borders, Leslie C. 260
Borgstrom, Joan A 240
Bosman, Helen Irene 260
Bostic, Sara Donna 166
Boswell, Barbara Ann 260
Boswell, Mary V 240
Boswell, Nelda Gayle 260
Bott, William J., Jr
Boucher, Helen Kaese 166
Bouldin, Joel Elaine
Bouldin, Merle Ellen 260
Bowden, James Robert
Bowden, Mary Susan 260
Bowen, Elizabeth Ann 260
Bowen, Robert Niles
Bowers, Anne Stuart 86,240
Bowers, Dianna Lynn 261,
Bowers, June Irene 75,97
Bowers, Rebecca H.
Bowles, Alice M. 261
Bowles, Linda Lathem 238,240
Bowman, Carol Maria 261
Bowman, Janice Sue 240
Boyadjian, Denise M. 261
Boyd, Brenda Cathy
Boyd, Ellen Swindell
Boyd, Gwendolyn M. 73,127
Boyd, Jo Anne 126,238,240
Boyer, Judith Lyon 240
Boyette, Patty Sue 240
Boykin, Suzanne B.
Brabson, Jennifer A
Brackett, Bennie C 224
Brackett, Judy C 240
Bradburn, Elma Susan 261
Bradley, Jo Ellen
Bradley, Muriel Elizabeth 240
Bradshaw, Karen Elizabeth 240
Bradsher, Louise H
Brafford, Janice C.
Brakebill, Mary W.
Branch, Katherine L 261
Brandon, Billie Lynn 224
Brandon, Bonnie Sue 95,240
Brandon, Charlotte D 261
Brandon, Juanita Lee 240
Brandon, Karen L. 240
Brandon, Mary B 261
Brandon, Nancy
Brannon, Linda Kay
Brannon, Suzanne S
Braswell, Deborah H. 240
Braswell, Jacquelin L. 261
Braswell, Linda Susan 261
Braswell, Patricia L 167
Braswell, Tamela J. 224
Brawley, Clara C
Brawner, Ann M.
Braxton, Laura A 167
Bray, Linda Helen 240
Brearley, Michael J. 261
Breedlove, Anna C. 261
Breedlove, Colina D. 224
Breeze, Mary Idol
Breger, Judith K.
Breibart, Carol Ann
Brendle, Dianne Hobson 240
Brenner, Nancy Faye 240
Bressan, Elizabeth S. 126,127
Brett, Kathryn Sue 261
Brewer, Catharine S
Brewer Donna Morton 240
Brewer, Harriett L. 224
Brewer, Mary Anne 167
Brewer, Tenna Devan 167
Brice, Lucinda Sasser 240
Bridger, Joanne K. 106,224
Bridger, Martha E. 126,241
Bridgers, Betty Jones 261
Bridgers, Harriet Jane 167
Brigman, Donna C 167
Briley, Betty T 167
Brinkley, David Fod
Brinkley, Ellen L. 167
Brison, Sarah P. 261
Brison, Gloria 241
Britt, Betty Delaney 261

Britt, Deborah Diane 241
Britt, Rita D. 167
Brittan, Mary Lou
Britton, Barbara Anne 268
Britton, Susan Dianne 261
Brock, Helen T. 70,109,168
Brock, James D.
Broderick, Karen Lynn 261
Brookbank, William H.
Brooks, Barbara Ruth 261
Brooks, David K.
Brooks, Deborah Lynn 168
Brooks, Margaret S.
Brooks, Nancy Anne 168
Broome, Marjorie M.
Broshek, Jacqueline M. 261
Brotton, Sally Ann 168
Broussard, Susan Amy 241
Brown, Amelia W. 241
Brown, Barbara Ann 241
Brown, Beatrice Wills 241
Brown, Betty Jane 168
Brown, Bonita T. 168
Brown, Brenda Joyce
Brown, Brenda Sue
Brown, Carolyn Jane
Brown, Claudia Kay 261
Brown, Constance J. 224
Brown, Cornelia C. 168
Brown, Cynthia L. 168
Brown, Deborah L. 168
Brown, Debra Diane 224
Brown, Elizabeth L. 261
Brown, Gwendolyn L. 261
Brown, Janice Elaine 261
Brown, John Scull
Brown, Joyce Edwards
Brown, Judy Colleen 241
Brown, Karen Earlene 241
Brown, Laura F. 241
Brown, Lauren Elise 261
Brown, Madeline L.
Brown, Margaret A. 224
Brown, Martha H. 261
Brown, Mary Adele 261
Brown, Nancy Ellen 168
Brown, Peirce Dow 224
Brown, Rebecca C.
Brown, Sandra Jane 241
Brown, Shirley Lou 241
Brown, Susan Merle 241
Brown, Trudy Webb 261
Brown, Wanda Corinne 261
Brown, Wanda Dean 261
Brown, William E. 93,94,224
Browning, Mary E.
Browns combe, Evelyn C.
Brownridge, Elizabeth 261
Broyles, Beverly Ann 224
Broyles, Bonita Jean 224
Bruce, Beverly Dianne 261
Brumberg, Gayle I. 224
Brummer, Susan H. 261
Bruton, Barbara E. 261
Bryan, Jo Evelyn 224
Bryan, Lauralee 261
Bryant, Amelia Jane 241
Bryant, Beverly Ann 261
Bryant, Miranda C. 68,90,168
Bryson, Julia Anna 241
Bryson, Rebecca A. 169
Buchanan, Lynn H.
Buchanan, Rebecca G. 261
Buchholz, Paige R. 66,94,169
Buckner, Martha Gail 261
Budd, Sharron Lee 169
Budde, Jacqueline A. 261
Bufflap, Cathy Muriel 261
Buker, Ruth Anne
Bulla, Artis Brent
Bullard, Candace G. 224
Bullard, Deborah Ann 241
Bullard, Linda L. 224
Bullard, Norma Cumby
Bullard, Patricia Ann 224
Bullen, Patricia A. 169
Bullington, Meredith
Bullins, Amanda 241
Bullins, Charles 127
Bullock, Julia E. 224
Bullock, Marjorie 241
Bulman, Sandra Jean
Bumgardner, Peggy
Bunch, Ellen E. 261
Bundy, Deborah Mae 241
Burch, Ellen 261
Burch, Lynda Ann
Burch, Virgie Lee 241
Burckley, William 99
Burg, Mary Ann 241
Burgess, Betty Lou 169
Burgess, Cheryl Lee 261
Burgin, Carolyn A. 169
Burgin, Kristin Ann 241
Burke, Diane R. 261
Burke, Donna Rae 241
Burke, Rebecca Lynn 261
Burkholder, Jana Lynn
Burleson, Genabeth 241
Burley, Peggy Lynn
Burnett, Gayle Leigh
Burnette, Carolyn E. 169
Burnette, Deborah D. 224
Burnette, Nancy L. 94,97,241
Burns, Dixie Chiles 224
Burns, Kathryn G. 224
Burns, Marsha P. 241
Burns, Pattie V.
Burns, Suzanne R. 241
Burns, Barbara Jean 241
Burrows, Lynda Anne
Burroughs, Nona Susan 261
Burroughs, Sue L.
Burruss, Jane Hampton 241
Burton, Chester
Burton, Lillian Bliss 261
Burton, Jeanne Gail 261
Burton, Margaret E.
Burton, Pamela Lynne 261
Burtonazzi, Beverly 262
Butler, Anne Haward 169
Butler, Donna Janell 262
Butler, Helen M.
Butler, Jack Randel
Butler, Wanda Anne 262
Butner, Susan E.
Butts, Ruth Ann 224
Bynum, Carolyn G. 241
Bynum, Laverne C. 262
Byrd, Donna Kaye
Byrd, Darryl Lee 262
Byrd, Gleta Elaine 224
Byrd, Janice Lee
Byrd, Lynne Allen 262
Byrd, Maemola Anne 262
Byrd, Sarah Patricia 262
Byrd, Sue 241
Byrd, Vickie Faye 262
Byrd, Virginia Jane 224

C

Caddell, Emily Brooks
Caddell, Nancy C. 262
Cagle, Mary Frances
Cagle, Shirley Reed 262
Cain, Billie Faye 224
Cain, Marilyn Jean 224
Caldwell, Cara M. 262
Caldwell, Helen E. 169
Caldwell, Mary E.
Caldwell, Marsha Lee 262
Caldwell, Paula Jean 169
Calhoun, Carolyn Sue 241
Calhoun, Joan C. 241
Callahan, Deppe Barker
Callahan, Donna B. 224
Callahan, Patricia L. 262
Callahan, Thomas M.
Calverley, Janet M. 169
Clavert, Vivian C.
Camenzind, Paula 262
Cameron, Deborah D. 241
Cameron, Faith D.
Cameron, Jane Allison 241
Cameron, Mary L. 224
Camp, Maymie Jeanne 262
Campbell, Beverly Ann 262
Campbell, Carol Ann 224
Campbell, Deborah 241
Campbell, Heather A. 241
Campbell, Jean Gabriel 224
Campbell, Linda Ann 241
Campbell, Mary E.
Campbell, Mary L. 224
Campbell, Nancy Joan 224
Campbell, Sandra Jean 262
Campbell, Sue C. 262
Canaday, Myra June 241
Cannon, Alice Carnelli 241
Cannon, Constance E. 241
Cannon, Gwendolyn Sue 262
Cannon, Nancy L. 224
Cannon, Wanda Jean 241
Canter, Edna T.
Cantrell, Rebecca J. 225
Cappio, Jane Linda 262
Carden, Judith M.
Carden, Rachel Diane 241
Cardwell, Carolyn McBryde 169
Cardwell, Thomas V. 127,222,225
Carey, Molly Jane 225
Carlin, Susan P. 170
Carlson, Cheryl K. 241
Carlton, Arlena Reanna
Carlton, Deborah L. 241
Carmack, Connie Kay
Carnes, Deborah Yvonne 260
Carnes, Gladys Y. 241
Carnes, Nancy H. 241
Carpenter, Elizabeth 170
Carpenter, Jackie P. 225
Carpenter, Leda L. 262
Carpenter, Susan Kay
Carr, Barbara Elizabeth 241
Carrel, Mary Ann 241
Carringer, Sandra 170
Carrington, Fayne 262
Carroll, Susan E.
Carroll, Sherry Ann 242
Carson, Celestia T. 262
Carson, Celestia T. 262
Carson, Charles A., Jr.
Carter, Anita Frances 225
Carter, Barbara C. 225
Carter, Dianne T. 170
Carter, Gerald Clay
Carter, Glenda Faye 242
Carter, Gwendolyn 242
Carter, Judith Rhodes 225
Carter, Judy Dianne 242
Carter, Kathie J. 170
Carter, Jerry I. 68,225
Carter, Patricia D. 225
Carter, Suzan Pamela 170
Carter, Wanda Sue 262
Cartner, Rosser Lena 262
Cartrette, Barbara A. 225
Cartwright, Linda L. 190,262
Cartwright, Tabula E. 106,225
Caruso, Angela Rose 103,262
Case, Frances E. 170
Cash, Rick Gordon
Cash, Hendy Angela 170
Cashitt, Margaret A. 262
Cates, Alice Elizabeth 242
Cates, Steven Vaughn 262
Cauble, Steven C. 262
Caudill, Betty Gwyn 170
Caudle, Cynthia C.
Caudle, Dianne Y. 262
Caudle, Doris Elaine
Caudle, Marvin M
Caudle, Sandra Dee 262
Caudle, Steven Curtis
Causey, James Hubert 262
Causey, Jane Robertson 170
Causey, Jane Ward
Causey, Mary Ann 262
Causey, Sandra Jean 242
Causey, Sheila A. 242
Cavenaugh, Nina Mae
Cavineas, Glenea B.
Cazel, Susan Margaret 225
Cecil, Anne
Cecil, Deborah D
Cecil, Jeanne Scott
Cecil, Pamela Dare
Cedula, Sherrill D. 170
Chadwick, Emily M. 104,242
Chamberlain, Marjorie 242
Chambers, Marie Anne
Chambers, Wanda Joyce 262
Champion, Cynthia A. 225
Chandler, Carol Lynn 242
Chandler, Dinda J. 262
Chandler, James Arthur 262
Chandler, Lizabeth A. 262
Chandler, Maria Nita 242
Chandler, Patricia G.
Chandler, Susan K. 170
Chaney, Myrtle S. 73,75,171
Chapman, Linda Huss 75, 171
Chapman, Nancy E. 242
Chappell, Ann Avery 171
Chappell, Gwendolyn 262
Chappell, Judith C. 74,225
Chappell, Susan
Chappell, Zula F. 262
Charlton, Paul
Chastain, Brenda S. 225
Chatelain, Patricia G. 242
Chavis, Larhoda F. 242
Cheek, Anelia Sue 242
Cheek, Betty Jean 225
Cheek, Mary Hines
Cheek, Susan Ellen 262
Cheek, Wilda Kay 225
Cherry, Jeanette M. 262
Cherry, Wilsonia E. 225
Cherelh, Kathryn G. 242
Childs, Anne 171
Childers, Cherie Ellen 262
Childers, Julia S.
Childress, Frances A. 225
Childrey, Janet B.
Chrisco, Barbara J. 225
Chrismon, Thomas R.
Christian, Edith Ann 262
Christy, Bernice J. 262
Chunn, Betty Elaine 89,242
Church, Susan K. 225
Clapp, Linda Carnell
Clappse, Patsy Ann 171
Clark, Carol Sue 262
Clark, Cynthia Lee 262
Clark, Gloria Janet
Clark, Karen Lee 263
Clark, Paula Gray 225
Clark, Rebecca Marie
Clark, Susan Elayne 242
Clark, Wendy Wilson 263
Clarke, Ann Armor 86,242
Clawson, Mary Elis
Clay, Nancy Jane 263
Clayton, Mary Moser
Clayton, Verkie Long
Cleaver, Janet Elaine
Clement, Judy Island
Clement, Margaret H.
Clement, Mary V. 225
Clement, Susan L. 116,225
Clements, Remona K. 242
Clemmer, Catherine G. 225
Cleveland, Dale L. 225
Cleveland, Margaret R.
Cline, Janice Swanson
Cline, Sheaton M. 171
Clodfelter, Martha
Clonger, Deborah A.
Clontz, Johnny B. 263
Clontz, Harriet L. 242
Clontz, Steven T.
Cobb, Liesl Marquardt
Cobb, Margaret J. 171
Cobb, Sheila Faye 225
Coble, Patricia Anne
Coble, Sara Louise 225
Cochran, Anda Williams 171
Cochran, Joan W.
Cochran, Robin Ford 225
Cochrane, Elizabeth 94,95,101,242
Cochrane, Kristan L. 171
Cocke, Wanda Lee 225
Coddington, Gladys T. 103,225
Cody, Linda Gail 242
Cody, Sandra Lee 171
Coe, Mavis Ellan 242
Coffey, Marjorie F.
Coffey, Richard M. 114,225
Cogbill, Theodora 225
Cohen, Jeanne Ellen 263
Cohoon, Andrea Leigh 242
Coker, Bettina Brown 263
Cole, Charles Wesley 127
Cole, Lisa Ann 263
Cole, Margaret L. 263
Colebrook, Carol Ann 242
Coley, Anita Jane 242
Collie, Betty Cox
Collins, Patricia A
Collins, Priscilla A. 106,225
Collins, Sara Elizabeth 242
Collins, Sara Heath 103,225
Collins, Viola Jane 263
Colson, Norma Lynn 225
Combs, Carolyn E.
Combs, Sandra Laura
Conley, Frances Elizabeth 242
Connally, Augusta G. 263
Connaughton, Ellen K. 73,171
Connell, Bettye Rose 242
Connork B. Gayle 225
Conrad, Esther Diane
Constantine, Charles J.
Constantine, Edith 225
Cook, Judy Kay 171
Cook, Laurence M.
Cook, Linda Gaye 225
Cook, Nancy Jeanne 263
Cook, Norma Gayle 263
Cook, Sylvia Anne 225
Cook, Velma Lee
Cooke, Elizabeth L. 107,172
Cooke, Joyce Marie
Coombs, Brenda Carol 263
Cooper, Barbara J. 172
Cooper, Bernice 263
Cooper, Betty Dianne 172
Cooper, Cathy Dean 242
Cooper, Jane M. 172
Cooper, Roberta Gene
Cooper, Roger Lee
Copeland, Linda Susan 263
Copley, Brenda Gale 172
Copley, Sandra Faye 263
Coram, Phyllis Ellen 225
Corbett, Victor C. 263
Corbin, Diane Marie 242
Core, Julia Isley
Corley, Susan Bass 263
Cornett, Sharon P.
Cornher, Sandra Kay 242
Cornher, Susan E. 263
Cortex, Katherine R.
Cosgrove, Helen A.
Costa, Janet Louise 263
Costner, Marion Miller
Courville, Susan L. 172
Cousins, Donna Jean 263
Cousins, Ronald Lee
Cowan, Gail Adrian 263
Coward, Nellie C. 172
Cowhig, James M.
Cox, Amy Lynn 263
Cox, Ann 242
Cox, Anne Christine 242
Cox, Annette 172
Cox, Carolyn Powers 242
Cox, Charles C.
Cox, Clare E. 225
Cox, Douglas Hardin 263
Cox, Harriette Ellis
Cox, Hermine E.
Cox, Johnny Kent 225
Cox, Karenn 126,172
Cox, Linda Dee 105,172
Cox, Margaret A. 242
Cox, Mary Virginia 225
Cox, Nancy Adele 263
Cox, Nancy Lou 242
Cox, Pamela Bernice 172
Cox, Patricia Ann
Cox, Patricia Kaye 263
Cox, Sandra Lynn 263
Coyle, Mary Virginia 225
Cozart, Jennifer D. 242
Crabtree, Cynthia M. 225
Crabtree, Deborah A. 263
Crabtree, Mary L. 225
Craft, Bonnie Corinne 242
Craft, Ann P.
Craig, Anne Lorraine
Craig, Lana Lewis 225
Crane, Christine Howe
Craneford, Charles E.
Crate, Susan Jayne 263
Crater, Theresa L.
Craven, Carol Elizabeth 242
Craven, Sylvia Walls 173
Craver, Loretta Ann 225
Crawford, Elizabeth W. 86,226
Crawford, Donna Ann 263
Crawford, Judy Bryson
Crawford, Marie Lela
Crawley, Joan F. 172
Crayton, Mary Anne 226
Creech, Barbara Gail 242
Creech, Elmer Ellis
Creech, Harold W.
Creech, Peggy Ila 173
Creech, Phyllis K. 226
Cregar, Leslie Ann 263
Crews, Cynthia Anne 226
Crews, Sandra Lynn 263
Crilly, Jo Anne 263
Crisp, Brenda Joyce 242
Crissman, Jennie K. 173
Crocker, Judith Ann 173
Crockett, Sally Dent 173
Crooks, Linda Joyce 173
Croom, Laura L. 263
Cross, Edwina 263
Cross, Ruth F.

Croteau, Joan A 173
Crotts, Martha G. 173
Crouch, Wanda Ann 263
Crouse, Diane Corsett 226
Crowder, Richard T
Crowe, Cheryl Anne 263
Crowell, Dale Felicia 110,263
Crowell, Linda L 242
Crumbley, Elizabeth B.
Crump, Cynthia L 173
Crump, Dona Jane 242
Crump, Suzanne 242
Crumpacker, Myra K. 263
Crumpler, Gwyn Darlene 263
Crutchfield, Alice D. 86,226
Crutchfield, Norma J. 263
Crutchfield, Rebecca 173
Culbertson, Margaret 263
Culbreth, Eva Mae
Culler, Fred Milton
Cullinan, Janice Gann
Culp, Mollie Lee
Culpepper, Alva W.
Cummings, Patte B. 263
Cundiff, Nancy Lilha 263
Cundiff, Patricia A
Cunningham, Rieta 226
Current, Anthe Habicht
Curry, Ola Frances 226
Curtis, Barbara H.
Curtis, Edison Clinton 226
Curtis, Judy Causey 173
Cuthbertson, Caroline 226
Cuthbertson, Priscila 263
Cuthrell, Margaret A. 263
Cybrynska, Janet K.
Czarneski, Charlotte 263

D

Dabbs, Nanci Jane 263
Dabney, Linda Faye 264
Dagenhart, Janella K. 226
Dallas, Lucinda
Dalmas, Jean Alton 226
Dalton, Carol Estelle 264
Dalton, Frances Anne 264
Dalton, Sara Theresa 264
Daly, Mary Ann 264
Dambrosio, Virginia 82,173
Dampier, Mary Patrice 264
Daniel, Faye Coates 174
Daniel, Mary Katherin 264
Daniel, Neva Ann 264
Daniel, Sammie Gwendolyn 264
Daniel, William S. 264
Daniels, Betty Louise 264
Daniels, Florence E. 86,226
Daniels, Laura Ruth 264
Daniels, Mary Ethel 264
Daniels, Susan G. 264
Danner, Jimmie L 264
Darr, Marie E. 226
Darvin, Melanie Sue 264
Daughtridge, Mary Fond 82,226
Daughtry, Ginger H
Daughtry, Miriam 264
Daughtry, Rebecca A. 264
Davenport, Betty C 242
Davenport, John E
Davenport, Katherine 174
Daves, Ellen Deaver 264
Daves, Elizabeth T. 226
Daves, Katherine Ann 264
David, Linda Arleen 242
Davidson, Carol L. 242
Davies, Doreen E. 243
Davies, Karen Lynne 86,226
Davis, Annette W. 174
Davis, Bertha Marie 264
Davis, Beverly Ann 243
Davis, Carol Jean 226
Davis, Christopher L
Davis, Dona Lee 226
Davis, Donna Jeanne 243
Davis, Dorothy L. 226
Davis, Frances Ann 174
Davis, Freddie Anne 97,226
Davis, Hilda Clarine 226
Davis, Jane Drake 264
Davis, Jo Ann 226
Davis, Julia 243
Davis, Johnnie G. 226
Davis, Judith Anne
Davis, Laverne E 226
Davis, Linda Lea 103,174
Davis, Mary Gwendolyn
Davis, Marietta 226
Davis, Rebecca J. 226
Davis, Sara Elaine 243
Davis, Sarah Louise 127,243
Davis, Sharon D. 243
Davis, Stella Catherine 264
Davis, Susan Jill 243
Davis, Sylvia Ange 226
Davis, Virginia C 243
Dawes, Linda Ann 226
Dawson, Robbie Jean 243
Dawson, Evelyn
Dawson, Patricia Lynn 264
Dawson, Rebecca Lamer 174
Day, Fleming
Deal, Deborah Ann 264
Deal, Grace Lee 174
Deal, Vicki Lynn 226
Dean, Sandra M. 226
Debs, Christina M. 264
Decoster, Edith M.
Dedmond, Rebecca M. 226
Deere, Susan Harrett 264
Dene, Teresa Lynn 243
Degen, Leslie Ann 243
Degree, Walter B.
Dehaven, Claude B., Jr.
Deibler, Valerie L. 264
Delaney, Mary J. 174
Delgrande, Susan P 243
Dellinger, Pamela G. 174
Delong, Sherilyn E. 226
Demarce, Elizabeth C. 264
Demars, Cynthia E. 264
Demattteo, Deane W.
Demay, Barbara K. 243
Dempsey, Cheryl M. 243
Denning, Bethany A. 243
Dennis, Deborah M. 264
Denny, Jermayne 243
Denny, Larry Irvin 174
Denton, Anita Lynn 243
Dew, Sarah Amanda 243
Dewey, Deana 174
Dial, Hugh Dorsey, Jr. 174
Dickens, Angie Lynn 243
Dickens, Clara Jean 243
Dickens, Linda G. 226
Dickens, Nancy Ellen 264
Dickerson, Louise C 175
Dickerson, Nancy G. 175
Dickinson, Nancy L.
Dillard, Eleanor S.
Dillon, Kinsey S.
Dineen, Vickie Brooker 226
Disario, Martha R 243
Dix, William R.
Dixon, Betty Jo 264
Dixon, Cheryl Dean
Dixon, Doris Ann 243
Dixon, Linda Lee 243
Dixon, Linda Carol 264
Doane, Deanna A. 226
Dubbins, Patty S. 243
Doby, Alberta Ann
Dockey, Douglas E. 264
Dockham, Sharon L. 264
Dodd, Carol Ann 264
Dodson, Janet Lynne 243
Dodson Lizann 243
Dominik, Carolyn F. 264
Dombrowski, Linda S. 264
Donati, Mary Camille 175
Donnell, Cynthia S. 226
Donnell, Susan Carol 226
Donnelly, Jan Ellen
Dorsett, Deborah I. 226
Doss, Lois Ann 264
Doub, Gayle Elizabeth
Doub, Janice Lynn 175
Dougher, Mary L. 264
Douglas, Kathryn M.
Douglas, Terry Ann 175
Douglass, Linda Ware 226
Douville, Patricia A
Dowd, Emma Jo 226
Downard, Lida Lee
Downey, Carolyn Sue
Downey, Beverly G. 226
Downing, Elizabeth B.
Doyle, Ruth L.
Doyle, Sammy F.
Draughn, Vicki Ann 226
Drever, Muriel S
Drinnon, Jean T.
Driver, Katherine E 243
Drum, Donna Machaele 175
Dubose, Evelyn C. 175
Dudley, Karen 264
Dudley, Kathy Marie 264
Duffy, Jimmi Ann 226
Dugan, Beverly Ann
Duke, Allyson L. 243
Dumona, Marilla
Duncan, Mary Amanda 226
Duncan, Mary Cecha 226
Duncan, Peggy Williams 226
Duncan, Rita Olsen 175
Dunham, Linda Gayle 243
Dunivant, Penelope A 243
Dunivant, Sarah F. 243
Dunn, Deborah June
Dunn, Judith Carol 73,226
Dunn, Sally Gorman 264
Dunn, Sandra M. 175
Dunning, Lynda Anne 264
Dunty, Helen Beth 258,264
Dupont, Elisabeth D. 226
Dupont, Laura 127,243
Dupree, Janet Lynn 243
Durban, Rosa Palmer 175
Durham, Nancy Sue 227
Durham, Wayne Waddell
Durkin, Mary
Durkin, Priscilla B. 175
Dwiggins, Nancy Karen 175
Dyson, Iris Juliana 176

E

Eagle, Martha Wright
Eakins, Sarah Anne 110,243
Earley, Patricia L. 176
Earles, Emily Dell 243
Earnest, Susanne E.
Earnhardt, Anna Rouse
Earp, Judith D. 243
Eason, Leona Belle 75,176
East, Winifred C. 88,264
Easter, Cynthia Kaye 264
Easterling, Nikki L.
Ebelein, Martha Elizabeth 264
Ebton, Patricia Ann
Eckel, Erika S.
Edelblut, Janice A. 227
Edgar, Iris Emily 243
Edington, Charles A
Edmiston, Ethel 227
Edmonds, Betsy Ann 265
Edmundson, Jo Ann
Edwards, Boyd Cewitt 127
Edwards, Carol Anne 72,227
Edwards, Charles T.
Edwards, Gayle M. 243
Edwards, Judith A. 243
Edwards, Judy Gail 243
Edwards, Judy S. 176
Edwards, Kathy Jane 69,93,176
Edwards, Laura Jane 227
Edwards, Linda M.
Edwards, Merianne 265
Edwards, Olive Maine 265
Edwards, Ollie W. 227
Edwards, Rachel Ethel 265
Edwards, Ray N. 265
Efird, Barbara J. 176
Efland, Christopher C. 227
Egerton Rebecca Lee 265
Egnor, Sharon Jean 265
Ehrhardt, Amelia R. 176
Eanborn, Adrian Lee 243
Eisenlohr, Amy Clare
Elam, Elizabeth C.
Elam, Mary G.
Elkins, Carol Diane 243
Elkins, Daryl Meade
Elkin, Stephanie A. 265
Eller, Ginger Lea 243
Ellington, Nancy J. 243
Elliott, Anne Douglas
Elliott, Barbara E. 105,227
Elliott Nancy Lee 265
Elliott, Rebecca Ruth 243
Elliott, Sally Bland 243
Ellis, Bonnie Vivan 227
Ellis, Dianne Marie 227
Ellis, Dorothy Mae 227
Ellis, James Childs
Ellis, Lizbeth A. 176
Ellis, Marybeth 176
Ellis, Maymette A. 265
Ellis, Sandra Ann 85,243
Ellis, Segnid Ann
Ellis, Susan S. 265
Ellis, Vicki Lee 265
Elmore, Betty Ruth 265
Elonzy, Donna Kay
El Ramey, Teresa 176
Embler, Pamela Helms
Emerson, Brion Leigh
Emmert, Lynn C. 265
Emslie, Marian I. 243
Endicott, Donna Lee
Engel, Joyce Marianne 108,177
England, Norma Jane 244
English, Frances D. 265
English, Lynne 227
Ennis, Melanie Anne 265
Epperson, Mary Alice 244
Eppes, Elizabeth J. 177
Erickson, Lala A. 227
Ervin, Gloria Yvonne
Essick, Julia A 177
Estes, Vickie Janet
Eubank, Cynthia Marie 244
Eubank, Louise F. 265
Evans, Carolyn Shawn
Evans, Jane Ina 244
Evans, Joyce Ann 177
Evans, Mary Elizabeth 109,177
Evans, Mina Jean 107,227
Evans, Nancy Carol 227
Evans, Sheila Dale 244
Everhart, Betty Jean 244
Everhart, Katherine P. 114, 177
Everhart, Martha Ann 265
Everhart, Priscilla M. 74,222,227
Everitte, Yvonne
Eye, Christina Sue 227
Ezzell, Lynnette H 244

F

Fagg, Rebecca Gail 265
Fairbanks, Elsie D 244
Faircloth, Linda C. 244
Farley, Nancy Sandra 265
Faller, Jill Lynn 265
Falk, Susan Katherine 258,265
Falkner, Miriam D. 265
Farley, Patricia Sue 244
Farlow, Dennis Dale
Farlow, Donald Eugene 177
Farlow, Lowell Dean
Farrell, Cynthia E. 177
Farrell, Rosemary B. 265
Fass, Marjorie Lauren 244
Fattcette, Janet P
Faulk, Sylvia Greene 109,177
Favrao, Ann Hollis 227
Feltman, Carol M. 244
Ferguson, Betsy G. 244
Ferguson, Elizabeth L.
Ferguson, Jacqueline 265
Ferguson, Nancy E. 265
Ferguson, Shirley S. 126,177
Ferguson, Vivian Lee 177
Fergusson, Anne F. 227
Fern, Brenda Kay 265
Ferree, Jeffrey Wayne
Ferree, Linda Chloe 177
Ferrell, Bettie Jane
Ferrell, Jennifer E. 265
Ferrell, Roy J.
Ferris, Steven Hayes
Fesperman, Barbara J. 265
Fewell, Susan
Fickling, Maureen L. 265
Fidler, Cynthia R. 265
Fields, Darlene 227
Fields, Linda Ann 265
Fields, Phyllis Ann 178
Fields, Sarah Ellen
Finch, Margaret 178
Fineh, Marsha Sue 244
Fineh, Rebecca J. 227
Finch, Lorraine T. 178
Fincher, Ethel D. 178
Fink, Linda Llewellyn 265
Fiore, Claudia Lynn
Fishel, Marilyn Lois 265
Fisher, Ada Markita 97,227
Fisher, Deborah J. 265
Fisher, Fay Teresa 265
Fisher, Linda Carol 73,178
Fitz, Janet Ruth
Fitzgerald, William C.
Fitzhugh, Linda A.
Fitzhugh, Mary J. 178
Fitzig, Martha Jane 244
Fitzpatrick, Melissa 244
Fitzpatrick, Virginia
Fitzula, Janet Andrea
Flake, Betty Joyce 244
Flanagan, Susan Jane 178
Fleenor, Brenda Kay 265
Fleagle, Gail Shatto
Fleishman, Margaret R. 227
Fleishman, Roslyn B. 244
Flemming, Joy Mayo 265
Fletcher Lynn S. 178
Flinhum, Eugene B.
Flinn, Karen Jane 178
Flippen, Rhonda Kay 265
Flood, Constance R. 244
Flowers, Kathryn A. 265
Floyd, Patsy Gayle
Fluharty, Elize L. 244
Flynn, Dorothy Jane 103,244
Flynn, Jovita Dawn
Fog, Francesca W.
Fogleman, Hetter Jane
Foley, Lucille Duke 244
Folger, Melinda C. 227
Foltz, Barbara Jane 244
Foltz, Jane Leah 178
Forbes, Margaret A. 265
Ford, Anita Duke 244
Ford, Ellen Denise 265
Fordyce, Gail Ann
Foreman, Brenda Maria 265
Forgy, Kathy Jean 265
Formo, Wendy Ann 265
Forrest, Carol Ann 178
Forrest, Cynthia Sue 244
Forrest, Sharon Kay 244
Forsyth, Mary Carol 178
Fort, Cynthia Sue
Fortner, Fonda Ruth 265
Foster, Emily R. 265
Foster, Johnny Kay 179
Foster, Paula Ann
Foster, Rebecca Jane 265
Foster Ruth Ann
Foster, Susan Carol 179
Foust, Margaret L.
Fowble, Bette Jo 126,244
Fowler, Anne Marie 227
Fowler, Joyce Gail 179
Fowler, Kathryn Ann 179
Fowler, Linda Annette 179
Fowler, Martha D. 244
Fowler, Sara Kathryn 227
Fowler, Stephanie L. 266
Fowler, Reba Kay 179
Fowler, Robin Louise 244
Fowlkes, Gwendolyn H. 227
Fox, Frances M. 266
Fox, Judith Clare 227
Foy, Janice Lynn 179
France, Barbara Ann 244
Frank, Judy Diane 266
Frank, Vickie Lee 244
Franklin, Brenda J. 179
Fraley, Sandra Kay 227
Frazer, Christine J. 266
Frazier, Deborah E. 244
Frazier, Patricia L. 179
Freeman, Janet Lu 179
Freeman, Lela M. 179
Freeman, Linda Joyce 179
Freeman, William H., Jr. 266
Freesland, Trudy D 180
Freeze, Angela 266
French, Cynthia L. 244
French, Nelda Fay 266
French, Ronda Juliet 227
Frey, Karen R. 266
Frey, Pamela Anne 244
Frick, Humis Dawn 227

Friddle, Randall W. 97,244
Friedlander, Myrna D.
Frienson, Melinda A. 227
Frinstor, Roger S. 266
Frith, Patsy Powers
Fritz, Elizabeth D. 244
Fuchs, Juha Caron 244
Fulcher, Amy Leigh 227
Fullbright, Hoyle J.
Fulford, Mary Susan
Fulk, Keith Randall
Fulkerson, Sally E. 227
Fullbright, Sharan J. 227
Fuller, Lee McHen 227
Fuller, Linda Dianne
Fuller, Nancy Jean 244
Fuller, Nancy Jean
Fullerton, Karen Mari 266
Fullington, William R.
Fulton, Katherine R.
Fulton, Rebecca H. 244
Funderburk, Kathy K.
Funderburk, Linda M. 227
Fuqua, Janice R. 180
Furman, Brandee D.
Furr, David Lloyd 266
Furr, Deborah Renee 106,227
Furr, Susan Renee 266
Furr, Tiffany Lee
Futch, Betty Katherine 266
Futch, Esther E. 266
Futrelle, Geraldine D. 227

G

Gabriel, Louetta J. 227
Gabriel, Marian Lee
Gaddy, Dianne Irene 244
Gaillard, Kathy Jane
Gaines, Sandra Kay
Gaines, Teresa
Galasso, Janice Marie 227
Gale, Linda Margaret 180
Gallimore, Darrell 227
Gallo, Coby Deborah 244
Gamewell, Nancy G. 227
Ganderson, Harriet J. 266
Gant, Audrey Lynn
Garcia, Nancy W.
Gardner, Brenda Y. 266
Gardner, Elizabeth B. 227
Gardner, Locksley A.
Gardner, Rebecca D. 180
Gardner, Sarah Louise 266
Garland, Carol Lea 227
Garland, Katherine A. 227
Garner, Betty Ruffin 180
Garner, Eric H.
Garner, Sandra Ruth 244
Garrard, Rebecca P. 244
Garren, Nancy Violet 103,266
Garrett, Daniel S.
Garrett, Rebecca D. 266
Garrison, Elizabeth A. 266
Garrison, Jacqueline 227
Garst, Elaine
Garrison, Rebecca C. 244
Garriss, Nan M. 244
Garwood, Lynn Dale 266
Garro, Paula Jean 180
Gaskins, Cynthia S. 244
Gaskey, Sandra Nelms
Gates, Linda Susan 244
Gathings, Lily Ann 244
Gatlin, Linda Faye 266
Geddie, Sarah Melissa 266
Gekle, Elizabeth A. 83,227
Geman, Marsha Kay 266
Genderson, Gertrude H. 244
Gentry, Judy K.
Gentry, Linda Kay
Gentry, Sandra F. 266
Gentry, Wilda Elaine 266
George, Ann Elizabeth 245
George, Anne Detavia 266
George, Judith Ann 245
Gerard, Virginia P. 180
Gerringer, Douglas G.
Gerringer, Terry Dare 245
Getsinger, Nancy L. 180
Geyer, Annette Despin
Gibbs, Mary K. 180
Gibson, Frances S.
Gibson, Linda Hill 266
Gibson, Mary Jo 180
Gibson, Wanda Gayle 245
Giddens, David Monroe
Gilbert, Cora Alice 245
Gilbert, Janet Rhea 245
Gilbertson, Virginia 227
Giles, Alice Pugh
Giles, Martha Jane 266
Gill, Cheryl Yvonne
Gill, Cynthia Jane 180
Gill, Elizabeth D. 228
Gilley, Gloria Jean 245
Gillis, Vicky Lynn 228
Gillispie, Carolyn L. 180
Gilmer, Anne Averyt 181
Gilmer, Ellen Louise 245
Gilmore, Betsy S. 266
Gilmore, Kathryn 91,
Gilmore, Sandra D. 266
Gilreath, Flora R. 228
Glasgow, Christan F.

Glass, Iris Angela 181
Gleason, Susan K. 181
Glenn, Janice Elaine
Glenn, Mary Robbin 245
Goard, Jacqueline C. 228
Gobbel, Elizabeth R. 228
Godwin, Ingrid Rose 181
Godwin, Retha Ann 266
Goff, Rhonda Karen 266
Goforth, Karen Ramona
Goins, Laura Jane 228
Gold, Patsy Lee 73, 181
Goldberg, Anita Drlow 106,181
Goldberg, Elissa L. 245
Goldberg, Janie Ann 181
Golden, Margaret Gail
Golding, Reba G.
Goldsmith, Jane E. 181
Gomedela, Celia S. 245
Gondra, Maria Ines 228
Gooch, Christie A. 245
Gooden, Faye Laverne 126,266
Goodman, Margaret E.
Goodman, Paula S. 245
Goodmight, Catherine
Goodmight, Linda S. 245
Goodpasture, Karen B. 266
Goodpasture, Marilynn 266
Goodrich, Elizabeth E. 266
Goodson, Avis Kay 181
Goodwin, Mary Ella 266
Goody, Cheryl S.
Goore, Myrtle E. 113, 181
Gordon, Eleanor Susan 266
Gordon, Lucinda 181
Gordon, Patricia B. 181
Gordon, Suzanne D. 245
Gostin, Laura Carolyn
Goshorn, Linda Louise 266
Goss, Mary Anne 245
Gottschall, Mary E. 75,111,182
Gottshall, Joy Ardell 266
Gouge, Verna Sue 94,245
Gourley, Betty Sue 266
Gower, Beverly Reich 245
Grady, Jo Carol 245
Graham, Dianne M.
Graham, Mary J. 228
Graham, Mary 245
Graham, Patricia 228
Grainger, Peggy C.
Grant, Elizabeth c. 182
Grant, Linda L. 266
Grantham, Carol 266
Graves, Sandra L. 182
Graves, Susan Shearouse 103,254
Gray, Amy L. 266
Gray, Anna H.
Gray, April 245
Gray, Cathy F. 266
Gray, George M.
Gray, Linda E. 106,228
Gray, Linda Gail 245
Gray, Mary Helen 182
Gray, Mary K. 245
Gray, Nancy S. 228
Gray, Pamela Gail
Gray, Sarah R. 266
Gray, Susan Paulette
Green, Alice A. 266
Green, Kathy L. 266
Green, Lucy C. 182
Green, Lydia B. 182
Green, Ruth Susan 267
Greene, Amanda Lynn
Greene, Antoinette
Greene, Deborah M. 228
Greene, Fabienne G. 267
Greene, Jill Lynn 228
Greene, Linda L. 182
Greene, Sandra F. 267
Greene, Raynette Y. 245
Greene, Vicki Jane 267
Greenfield, Linda M. 245
Greenleaf, Mary B. 182
Greenhef, Carol Ann 267
Greenstone, Joanne M. 267
Greenstone, Susan Ann 103,245
Greer, Pamela Stuart 67,91,182
Gregory, Frieda 228
Gregory, Janet K. 228
Gregson, Meg Evelyn 182
Grehl, Francine M. 228
Grey, Judy Ann 267
Grey, Revauda Saunders
Grier, Linda Ann
Grier, Alice R. 267
Grier, Eleanor K. 245
Griffin, Billie K. 267
Griffin, Donna K. 267
Griffin, Margaret C.
Griffin, Rita P. 245
Griffin, Wanda Dale 267
Griffith, Carol Ann 245
Griffith, Mary Alexis 182
Griffith, Pamela Sue 182
Grigg, Luanne 103,183
Grimes, Laura L. 183
Grimes, Linda Gail
Grimsley, Susan F. 183
Grogan, Beatrice C.
Grogan, Martha Branon 245
Groner, Nancy Jane 267
Groninger, Jean Carol 267
Gross, Barbara Jo 86,267
Grose, Margaret Sue 245
Grothe, Rolland E.
Grubb, Wyndi T.
Grubbs, Laura Jean
Grubbs, Mary Lynn 245
Grubbs, Nancy Dell

Grymes, Suzanne G.
Gschwind, Jennifer H. 110,111,228
Guest, Donna June 267
Guice, Juha M. 183
Guice, Peggy Ann 245
Guilkey, Marilyn 183
Gulledge, Charles M. 267
Gulledge, Nancy J. 183
Gulledge, Paula Ann
Gunn, Harold Milton 89
Gunn, Margaret Rose 228
Gunn, Maureen B.
Gurkin, Martha E. 183
Gurley, Frank R.
Guy, Stephen Lee
Gwinn, Marsha Marier

H

Hackney, Ellen G. 228
Haden, Sabra Isabel
Hahn, Gloria Sherwood
Hahn, Martha 228
Hailey, Donna Lynne 228
Haigler, Linda Sue 228
Haire, John Ernest
Haire, Sue Carolyn 267
Hairston, Mona-Lisa 267
Haislip, Diane 267
Hale, Donald L.
Hale, Sharon Anne 245
Hales, Priscilla W.
Hall, Daphne Marie 126,267
Hall, Deborah Wood 100, 245
Hall, Dorema Joyce 245
Hall, Eleanor Collins 267
Hall, Grace 183
Hall, Margaret Lea 267
Hall, Marian Jeannett 267
Hall, Pamela Wynne 267
Hall, Susan G. 245
Hall, Verna Wordham 183
Hall, Vicky Law 245
Hall, Wanda Gail 267
Halpevan, Susan J.
Ham, Sharon E. 228
Hambright, Sarah E. 245
Hamilton, Joyce Ameth 267
Hamilton, Sandra Lee 183
Hamilton, Susan G. 245
Hamlet, Margaret A. 65,68,109,183
Hammond, Carol Ann 245
Hammond, Mary M. 97,228
Hammonds, Mary Beth 267
Hampton, Cynthia J. 183
Hampton, Mayme Kay 267
Hamrick, Dovie M. 184
Hamrick, Nancy J. 267
Hamrick, Phyllis Jane 184
Hamrick, Rosemary R. 245
Hancock, Carol L.
Hancock, Deborah Kay 267
Hand, Mary Jean
Haneline, Helen Ann 97,184
Haney, Cheryl Lynn
Haney, Karen Y. 267
Haney, Rose Maria 228
Haney, Ruth Ann 245
Hanna, Susan Adella 103,245
Hanson, Marjorie A. 228
Happerin, Susan J. 228
Hardee, Ann Grayson 267
Harden, Patricia Anne 245
Hardin, Paula K. 184
Harding, Ann Farrow 228
Hardison, Katherine E. 267
Hardison, Linda Gail
Hare, Shirley Jane 184
Hargett, Barbara Jean 228
Hargett, Martha Clark
Hargis, Kristina 267
Hargreeve, Georgie A. 267
Hargrove, Mary C. 228
Harkey, Catherine A. 245
Harkey, Janet Marie 184
Harley, Alice Kang 184
Harley, Eileen Lee
Harley, Patricia G. 184
Harman, Jean Sherwood 246
Harman, John Patrick
Harmon, Jane Pratt 184
Harmon, Linda D.
Harmon, Sandra Kay 228
Harmon, Sheila B.
Harper, Carolyn S. 245
Harper, Jacquelyn M. 184
Harper, Kay E. 184
Harper, Mary Louise 267
Harrell, Betty Jo 245
Harrell, Lynda L. 100,245
Harrell, Margaret K. 267
Harrell, Mary Rose 185
Harrell, William D. 246
Harrelson, Peggy O. 109,228
Harrill, Margaret E. 185
Harrill, Mary V. 246
Harris, Carol Ann 185
Harris, Barbara M.
Harris, Brenda Anne 246
Harris, Camelia L. 228
Harris, Clinton James 228
Harris, Donna E. 267
Harris, Donna R.
Harris, Elizabeth M. 246
Harris, Jane 246

Harris, Kathleen J. 267
Harris, Lelia Ann 267
Harris, Marie C.
Harris, Mark Emmett 246
Harris, Mary Diane
Harris, Mildred Wall
Harris, Nancy Jeanne 185
Harris, Richard P.
Harris, Susan Carol 126,267
Harris, Virginia E. 267
Harrison, Cheri T. 246
Harrison, Cynthia L. 228
Harrison, Elizabeth Lee
Harrison, Larry Neil
Harrison, Linda Ruth 246
Harrison, Mary T. 246
Harrison, Russell M.
Harrison, Sarah Ann 246
Harrod, Vickie Mae
Harry, Catherine E.
Harsey, Jennifer Anne 185
Hart, Susan Elizabeth 267
Hartigan, Juha J. 228
Hartley, Melanie 246
Hartsell, Eugenia L.
Hartsook, Janie Noah
Harvey, Mary Zeta 267
Harvey, Wanda 185
Haslem, Cynthia Jean
Hass, Grace Whitford 185
Hasselbach, Charlene S. 246
Hassett, Chalotte A.
Hastie, Carol Perry 127,246
Hatcher, Barbara Dale 267
Hatcher, Margaret M. 185
Hathaway, Harriet A. 91,95,246
Hathcock, Bonnie Kay 185
Hatley, Betty Jean 267
Hatley, Cheryl D. 246
Hauser, Brenda Jane
Havens, Janet Gayle
Hawkins, Jane Emily 267
Hawkins, Sarah F. 185
Hawkins, Teresa Ann 267
Hawks, Andrea Lee 228
Hawley, Sherry Lane 267
Hawthorne, Mary H.
Hay, Sarah McLean 268
Hayden, Gail E. 228
Hayes, Leanna Mae 246
Hayes, Randall Allyn 246
Haymore, Glenda Ann 246
Haynes, Gerald L., Jr. 127,228
Hayne, Sandra Kornell 246
Hayward, Carol M. 268
Hayward, Roxanne 228
Haywood, John N
Haywood, Sheila C. 246
Haworth, Barbara Sue 73,185
Heafner, Martha Jill
Heatwole, Carolyn Jean 86,268
Heckert, Karen Anne 268
Hedgecock, Linda W. 185
Hedrick, Ruth Ann 229
Hedrick, Ruth R.
Hedrick, Vickie L. 268
Heermans, Lynne B. 246
Hege, Frenda Suzanne 228
Hege, Kathy Elois 246
Hellen, Judith Anne 268
Helms, Dorothy Marie 246
Helms, Harnett Anne 268
Helms, Maria Elaine 185
Helms, Nina Lynn 228
Helsabeck, Elizabeth 246
Helsley, Linda Kay 268
Hemphill, Brenda Gail 268
Henderson, Belva M. 246
Henderson, Camilla L. 228
Henderson, Debra Rene 268
Hendrix, Patsy Lynn 246
Henkel, Janice Lynn 246
Henley, Mary M. 246
Hennessee, Edith M. 228
Henry, Mary E. 228
Hepler, Rebecca Sue 228
Hepner, Mary L.
Herman, Sandra Neil 246
Hernandez, Maria R.
Herndon, Beverly C. 186
Herndon, Glenda M.
Herron, Myra Lynn
Herring, Cathy V. 228
Herring, Karen Jane 246
Hess, Terri Lea 268
Hester, Martin L., Jr. 93,94
Hester, Susan E. 268
Hester, Charlotte F. 228
Hethcock, Clarice E. 186
Hewett, Judy Elaine
Heyl, Charlotte F. 228
Hiatt, Edna Pennell 246
Hiatt, Jacquelyn F. 186
Hickerson, Jeanne Y. 228
Hickerson, Mary Jane 246
Hickman, Claudia C. 100,246
Hickman, Judy Neal
Hickman, Kerry D. 268
Hickman, Virginia H. 246
Hicks, Anne Bramble 186
Hicks, Carolyn Davis 229
Hicks, Clara Sue
Hicks, Jan Engel
Hicks, Jane Lea 268
Hicks, Kathy Suzanne 268
Hicks, Mildred Sandra 246
Hicks, Nancy C. 268
Higdon, Ann E.
Higdon, Hubert L. 186
Higgins, Linda Ruth 268
Higgins, Mary Lilliam 268
Higgins, Vicki Dawn 229

High, Charlotte Ann 268
Highfill, Gaynell R. 268
Highfill, Katherine S.
Highfill, Nancy Kay
Highsmith, Jane Wyatt 268
Hightower, April L. 110,268
Hightower, Martha Jo 186
Hildebrandt, Carol J. 186
Hilder, Joyce Elaine 229
Hildreth, Mary S. 186
Hill, Brenda Gayle 268
Hill, Brenda Sue
Hill, Carolyn Dianne
Hill, Collis Dorr 186
Hill, Eleanor 186
Hill, Gwendolyn 268
Hill, Irene Jeanette 268
Hill, Mary Kathryn 268
Hill, Renie Rachell 229
Hill, Robin Anne 268
Hillard, Belinda F. 246
Hillard, Larry K.
Hiller, Vicki Romaine 246
Hillmer, Nancy
Hilton, Cheryl Wynn 186
Hilton, Rebecca Anne 268
Hiltz, Ruth Ann
Himebaugh, Linda Lee 246
Hind, James G.
Hinerman, Joseph W.
Hines, Laverne 268
Hines, Martha 75,186
Hinson, Alice Linda 268
Hinshaw, Ann M. 268
Hinson, Delores Ann 229
Hinkle, Elizabeth C. 268
Hinnant, Barbara Ann 246
Hinsdale, Susan B. 246
Hinsdale, Susan M. 246
Hinnant, Margy Gay 268
Hinton, Mary Q.
Hinshaw, Patricia F.
Hinshaw, Kay Evelyn 246
Hinshaw, Rebecca E. 229
Hinshaw, Paula F. 187
Hinshaw, Lucile W. 229
Hinton, Tonis
Hirsch, Vicki Ann 89,268
Hitchcock, Jean E. 187
Hitchcock, Judy L. 229
Hite, Cheryleen Gay
Hits, Karen Ann 187
Hits, Kathleen Rae
Hobbs, Donna Jane 268
Hobgood, Martha T. 246
Hobson, Sarah Ann 93,246
Hodges, Gail Gerringer
Hodges, Ina Christine 246
Hodgin, Bob G.
Hodgin, Patsy Jane 246
Hodgin, Betsy Gobble 187
Hoffler, Mary Angela 229
Hoffman, Janet Anne 101,246
Hoffman Margaret M. 83
Hofler, Betty Susan 246
Hogan, Marilyn Anne 268
Hogan, Mary Ann 268
Hoke, Sharon Kaye
Holder, Barbara M. 229
Holder, Eleanor Inez 187
Holder Elizabeth A.
Holder Jacqueline G. 187
Holder Linda Gail 187
Holland, Celia Joyce
Holland, Jackie L.
Holland, Julie C. 268
Holley, Alice Faye 247
Hollifield, Cathy L. 268
Hollifield, Pamela A. 229
Hollifield, Sheila J. 247
Hollis, Donna Rae
Holks, Linda Jane
Holloway, N. Kirby
Holmes, Charlene F. 268
Holmes, Dorothy Cam 268
Holpp, Deborah Ellen 268
Holzenberk, Bryant P. 247
Holsted, Mary Pierce
Holt, Betty Jean 268
Holt, Christina J. 268
Holt, Helen Janet 187
Holt, Jacqueline M. 247
Holt, Marion V. 229
Holton, Roger A. 247
Honeycutt, Carol Ann 247
Honeycutt, Doreen Lyn 268
Honeycutt, Ellen M.
Honeycutt, John D.
Honeycutt, Julia A. 247
Honeycutt, Nancy C. 187
Hood, Elizabeth M. 268
Hood, Sheila Dee 247
Hooks, Martha Dianne 86,229
Hooper, Sarah C. 247
Hoover, Martha Goodwin
Hopkins, Herbert W.
Hopkins, Linda Joyce 268
Hopkins, Martha F. 268
Hopkins, Robert Reid
Horlacher, Barbara A. 229
Hornbarck, Anita Sue 187
Horne, Betty Jean 247
Horney, Harriet Anne 187
Horton, Brenda S. 247
Horton, Dave F. 66,92,187
Horton, Janet Faye 269
Horton, Sarah Louise 70,93,95,188
Hosley, Rebecca Ann 229
Houck, Susan Varner 269
Hough, Betty C.
Hough, Janet Deane

Houlthouser, Judy C.
House, Geraldine C. 229
House, Jane Marcia 229
House, Judith G.
Hovis, Gloria Jean 229
Hovis, Penelope Ann 113,247
Howard, Bertha N.
Howard, Glenna Nell 269
Howard, Janice E. 247
Howard, Jimmy Roger
Howard, Molly Virginia 269
Howard, Sheila Elaine 229
Howard, Susan Hendrix 188
Howe, Rebecca Ann
Howell, Bettie Jean 188
Howell, Diane W. 188
Howell, Evelyn L. 247
Howell, Fayma Louise 269
Howell, Linda Sherrl 269
Howerton, Steven Lee 229
Howie, Ethel P. 188
Howland, Mary Gail 269
Hoyle, Betty Blue 73,188
Hoyle, Jacqueline 269
Hoyle, Janet Hundley 269
Hoyle, Mary Linker 247
Hoyle, Rachel Anne 188
Hoyle, Ruth Alice 269
Hoyng, Mary Helen 247
Hoyng, Sandra Kay 269
Hrenko, Joan Marie 247
Hubbard, Barbara G. 188
Hubbard, Frances S. 269
Hubbard, Linda Marie
Hubbard, Susan C. 247
Huber, Curtis Wayne 269
Huckabee, Marsha R. 229
Hucks, Cheryl Griffin 247
Hudgins, Mary Diana 269
Hudson, Mary Linda 94,188
Huey, Ronald Dean 247
Huffman, Agnes Ann 247
Huffman, Janet Marie
Huffman, Kathy Kerr 269
Huffman, Sandra C. 247
Huffstetler, Alice A. 75,188
Huggins, Paula Jeanne 269
Hughes, Betsy T. 269
Hughes, Patricia Ann
Hughes, Patricia 269
Hulbert, Renee Ann 247
Hulcher, Barbara M. 247
Humphrey, Catherine Caryle 247
Humphrey, Doris Lowe
Humphries, Katherine 247
Huneycutt, Wanda L. 247
Hunnemann, Janet T. 247
Hunt, Bonnie Leigh 269
Hunt, Linda Margaret 65,71,95,188
Hunt, Susan Gail 269
Hunt, Teresa K. 229
Hunt, Virginia F. 229
Hunter, Karen Annette
Hunter, Mary Frances 269
Hunter, Tallulah 229
Hunter, Virginia L. 188
Huntley, Vivain L.
Hurd, Sharman E.
Hurley, Carole S.
Hurley, Mary K. 86,269
Hurley, Sarah E. 229
Hursey, Sherry Donna 269
Hursey, Jean A. 269
Hutchins, James Keith
Hutchins, Linda Sue 269
Hutchins, Marietta E. 269
Hutchison, Denise A. 269
Hutchison, Ester T. 269
Hutchison, Judith A. 189
Hutson, Peggy Jean 269
Hutson, Teresa Meade
Hutton, Katherine E.
Hutton, Ramona Ann 269
Hyatt, Cynthia T. 269
Hylton, Deborah Anne 269
Hylton, Ruth Sharon 269
Hyman, Maria Julienne 229
Hyman, Maryann V. 269
Hysong, Joan Turner 247

I

Idol, Anna Kathryn 269
Idol, Nancy Payne 229
Idol, Sandra Kay 269
Ignics, Beverly Kaye 247
Ingle, Margaret Sue 229
Ingram, Anne C.
Ingram, Helen Alice 229
Ingram, Nancy Jane 189
Ingram, Polly Jo 189
Inman, Margaret Ann 247
Inscoe, Bonnie M. 189
Iobst, Rebecca Anne 247
Ipock, Jennifer J. 247
Ireland, Hazel F. 247
Irvin, Jane Anne 247
Irwin, Carla Lois
Isaacs, Rosalyn H. 247
Isenhour, Carole E. 247
Isenhour, Jewell S. 269
Ishy, Betty Jean 229
Isley, Cheryl Ann 269
Isley, Cynthia Gayle

Isler, Melvin
Israel, Mary F. 189
Ives, Hermune E. 247
Ives, Pamela Thomas 189
Ivester, Judy M. 189
Ivey, Linda Rose 247
Ivanuce, Johnny J.

J

Jabsen, Linda Jo 229
Jackson, Anne L. 101,247
Jackson, Barbara J. 189
Jackson, Brenda Gayle 247
Jackson, Brian P.
Jackson, Gloria Jane 229
Jackson, Jane Ellen 189
Jackson, Judy Faye 247
Jackson, Laura E. 189
Jackson, Linda Kay 97,189
Jackson, Mary Gail 269
Jacobs, Ann Beryl 269
Jacobs, Cynthia L. 247
Jacobsen, Kathy Ellen
James, Cheryl Dawn 269
James, Judy Ruth 269
James, Marjorie L. 189
James, Steve C.
Jameson, Deborah Kay
Jamison, Eva Jane 269
Janesick, Carol L. 247
Janesick, Suzanne 269
Jarlett, Susan P. 86
Jarman, Carol Ann 86,101,229
Jarrett, Alan Frank 127,229
Jarrett, Ilka C. 113,190
Jarvinen, Dale K. 229
Jarvis, David Arnold 269
Jarvis, Judy Jane 83,190
Jefferies, Betty S. 269
Jefferson, Janet 269
Jeffries, Virginia D. 247
Jelle, Glenda Carol 279
Jenkins, Carolyn D.
Jenkins, Connie Lynn 270
Jenkins, James Thomas
Jenkins, Jan E. 270
Jenkins, Judy Elaine 247
Jenkins, Robbie Lee 270
Jernigan, Brenda C.
Jessup, Rebecca L. 270
Jester, Ann Renee 229
Jett, Kathryn Wilson 190
Jinnette, Susan B. 229
Jobe, Linda Carol 247
John, Margaret Mary 270
Johns, Cheryl Lynn 229
Johns, Mary Pamela
Johnson, Barbara D.
Johnson, Betsy K.
Johnson, Beverly Jean 247
Johnson, Carolyn F. 229
Johnson, Carolyn L.
Johnson, Christe K. 229
Johnson, Christine A. 247
Johnson, Dawn E. 229
Johnson, Donna Kay 248
Johnson, Doris Dyer
Johnson, Edith Eileen 190
Johnson, Elizabeth D. 248
Johnson, Gay Lynn 270
Johnson, Jane Ruth 270
Johnson, Jeanette S. 229
Johnson, Judith S.
Johnson, Kenneth A.
Johnson, Linda Faye
Johnson, Linda Kay 229
Johnson, Linda Kay 190
Johnson, Mary G. 270
Johnson, Martha Anne 248
Johnson, Nina E. 229
Johnson, Patricia L.
JOhnson, Paula A.
Johnson, Paulette 107,190
Johnson, Stephen C.
Johnson, Susan Alena
Johnson, Susan Brady
Johnson, Suellen T. 229
Johnson, Susan V. 190
Johnson, Thomas A.
Johnson, Viola 248
Johnson, Yvonne L. 190
Johnston, Cheryl K.
Johnston, Rebecca M. 270
Jones, Joyce Irene 229
Jodley, Teresa Jane 229
Jones, Bernadette 229
Jones, Betty Berryman 229
Jones, Brenda Carol 230
Jones, Brenda Clair
Jones, Cathy Hurrell 270
Jones, Claudia Irene 270
Jones, Deborah L.
Jones, Delores Marie
Jones, Denise Susan
Jones, Elizabeth A. 126,127,230
Jones, Frances Anne 248
Jones, Grant S.
Jones, Helen Geneva 248
Jones, Helen H.
Jones, James Dudley
Jones, Jean F.
Jones, Jennifer Lee
Jones, Jerry D. 190
Jones, Julia Annette 270

Jones, Karen Hunter 270
Jones, Kaye Bray
Jones, Linda Fayd 248
Jones, Mary Helen 270
Jones, Mary Madeline 270
Jones, Mary Sue 230
Jones, Pamela Reon 270
Jones, Patricia J. 248
Jones, Pearline Smart 190
Jones, Phillip T. 93,94,230
Jones, Rebecca Maria 270
Jones, Rita Nan 248
Jones, Ruby Cookman 190
Jones, Sarah Neal 248
Jones, Sarah Norman 230
Jones, William Vick 270
Jordan, Claudia Lee
Jordan, Janice Faye 248
Jordan, Julie Ann 248
Jordan, Kathryn C.
Jordan, Kathy Dianne 248
Jordan, Sally Potts 190
Jordan, Susan L. 230
Jordan, Susan W. 191
Joyce, Susan W. 191
Joyce, Bonnie Kay 270
Joyce, Elizabeth Anne
Joyner, Joyce Ann
Joyner, Martha Cheryl 230
Joyner, Nancy Diane 270
Joyner, Sheila Dianne 270
Juhan, Harry G. 191
Justice, Frances 191

K

Kaenzig, Kimberly C. 248
Kaghan, Joan B. 270
Kahn, Elaine Susan 97,248
Kale, Brenda Diane 270
Kale, Robbie Barr 191
Kalick, Sandra E. 87,191
Kares, Chrisanthe C. 270
Kares, Joanne C. 70,94,191
Karnowski, Ellen Ruth 270
Karpinski, Linda M.
Katzee, Leda Ira 270
Katzin, Barbara Sarah
KauHman, Timothy R.
Keane, Susan L.
Kearney, Ann A. 270
Kearns, Gloria R. 270
Keath, Donna Jeanne 191
Keating, Lucille Lee 270
Keek, Dianne Lee 248
Keck, Jennie C.
Keel, Mildred Durand
Keel, Shirley Ray 270
Keen, Eleanor Bernau 191
Keener, Janice W. 230
Keens, William 83
Keever, Anna Elizabeth 270
Keever, Anna Louise 270
Keesee, Kathryn L.
Keetch, Mary Emily 191
Keith, Catherine F. 191
Keithley, Virginia B. 270
Kellar, Mary T.
Keller, Sandra E. 270
Kelley, Jeanne Ingle 270
Kelley, Jan E. 106,191
Kells, Janet Louise 103,248
Kelly, Esther Joelle 191
Kelly, John Frank, Jr.
Kelly, Judith Carol 270
Kelly, Linda Joyce 93,238,248
Kelly, Linda Muriel 248
Kelly, Nancy Joan 192
Kemic, Marian Jean 248
Kendall, Cheryl Dale 248
Kendall, Mary Alice 248
Kennedy, Valeria Sue 248
Kennel, Jennie L. 230
Kennedy, Judy K. 230
Kenney, Diane F. 270
Kenny, Ann Jo 270
Kent, Gary Blaine
Kenyon, Janice Elaine 248
Kenyon, Nancy D. 75,95,192
Kenworthy, Martha Sue 270
Kerbaugh, Susan Jane 248
Kermodie, Marie E. 248
Kester, Elizabeth A. 192
Ketner, Katherine E. 192
Ketner, Linda Gayle 258,270
Key, Ellen Jeanne
Key, Peter Gale
Key, Ronda Carol
Keye, Billie Faye 270
Keyes, Ethan Ware 248
Keyser, Grace Ann 270
Keziah, Patricia Ann 270
Keziah, Sarah Jo 270
Kidd, Susan Leigh 270
Kiker, Elisabeth A. 230
Kiker, Ellar Siles 192
Kilburn, Junko 248
Kilgore, Vickie Lynne 270
Killian, Elizabeth A. 270
Killian, Paula Ann 230
Kilpatrick, Linda A. 230
Kimball, Holly Kay 94,270
Kimmry, Janice Creide 248
King, Anne Joyce 89,248

King, Deborah S. 271
King, Dorothy Jean
King, James Avent
King, Marrian Gray
King, Marie Ella
Kind, Patricia Ann 248
King, Patricia E. 248
King, Patricia Gayle 271
King, Susan Angela 271
King, Susan Swan 97,248
Kinlaw, Anita Jo 271
Kinlaw, Florence E. 248
Kip, Nancy Jean 271
Kirby, Brenda E. 192
Kirchman, Kay
Kirkman, Joanne
Kirkman, John Holt
Kirkman, Marian Lee
Kirkman, Roger Gayle
Kirkman, Steven L.
Kiser, Barbara Ann 271
Kiser, Frieda L.
Kite, Betsey Frances 192
Kivel, Monica Esther 192
Kivett, Elsie E. 230
Klein, Ellen G.
Klemm, Alice Mae 248
Klieger, Cynthia Gail
Kling, Sheridith Ann 271
Klopman, Linda A.
Kluttz, Pamela N. 230
Knie, Barbara E.
Knight, Betty Joyce 230
Knight, Carol Sue 271
Knight, Charlotte L. 230
Knight Charles T. 73,93,94,230
Knight, Deborah 271
Knight, Mary Ruth 97
Knight, Toni Frye
Knight, Vickie Carol 271
Knott, Theresa C. 230
Knowles, Cynthia K. 248
Knox, Edythe Carol 230
Knupp, Sandra Jean 192
Koch, Kathy Elizabeth 271
Koch, Sieglinde
Kontoulas, Johnny Gus
Konnce, Linda Jo 248
Konntz, Cynthia D. 230
Kopp, Virginia Ann 248
Kosinski, Z. George
Kotlas, Carolyn Mary 192
Kowalski, Margaret A.
Kraeuter, Nancy Lyn 271
Kramer, Betty Ann 248
Kranich, Christine C. 271
Kraus, Jane C. 248
Krauss, Abby Lee 192
Krueben, Catberine L. 230
Kuczynski, Madeline A 248
Kulick, Susan Carroll 271
Kurisko, Patricia A. 192
Kurtz, Cora Dawn 74,230
Kutzleb, Susan
Kuzio, Linda Ann 271

L
Lackey, Carolyn Jean 248
Landage, Becky Sue 230
Ladd, Susan Irene 248
Lail, Anne R.
Lamb, Jane B.
Lamb, Katharine D. 271
Lamb, Rebecca E. 193
Lambert, Eva Carol 248
Lambert, Dorothy Lee 89,97,271
Lambert, Rebecca Kern
Lambeth, Lynda C. 193
Lambeth, Rebecca Jean 248
Lampley, Janice Faye 193
Lamson, Donna Gail 271
Lamson, Lindsay Crane 248
Lancaster, James M. 97,271
Lancaster, Janet W. 248
Lancaster, Janice V. 193
Lance, Mary Jean 271
Landers, Sandra G. 271
Lane, Florence E. 271
Lane, Janet Ann 271
Lane, Leigh Berrett 193
Langdon, Jean Harris
Langford, Cezette E. 248
Langley, Judye Elaine 271
Lanier, Constance J. 271
LaRoach, Linda Lee 271
LaRochelle, Elizabeth H. 230
Larrick, Sandra Kay 271
Larrick, Victoria L. 249
Larson, Linda Joanne 193
Lasater, Jean 93,271
Lasiw, Bonnie Joyce 249
Lasley, Elizabeth H.
Lasley, Linda A. 271
Lassiter, Anita Diane 271
Lassiter, June Carrol 271
Lassister, Shirley Ann 249
Latbam, Melba Jean 230
Lathan, Margaret Rose 249
Laughridge, Mary Jo 193
Laupus, Patricia Anne 271
Laughter, Rebecca J. 193
Lavasque, Deborah Ann 271
Law, Eleanor Smitb 271
Lawing, Jane Alice 271
Laurence, Brenda Jane 230
Laurence, Dixie L 249
Lawrence, Kyra Dianne
Lawrence, Susan S.
Lawry, Beverley A.
Laws, Carolyn J. 230
Laws, Dori Jean 249
Lawson, Linda Helene 249
Lawson, Starr Bradley
Lawson, Winifred Kay 249
Lay, Mary Ellen
Layton, William Lee
Layton, Sylvia Anne 230
Leach, Glenda Kay
Leary, Ava Lynn 271
Leary, Linda Louise 249
Leatherwood, Nancy Holder 193
Leavel, Tighe Wilson 271
Lechleider, Eileen M. 193
Leclaire, Kathy Jean 97,230
Ledbetter, Catherine 230
Ledbetter, Juditb 271
Ledford, Colette 271
Ledford, Nancy J. 249
Lee, Carol Frances 74,230
Lee, Frankie E. 249
Lee, Linda Carol 193
Lee, Phoebe E. 249
Lee, Sandra Kay
Lee, Sarah Anne 230
Lee, William K., Jr.
Lefevers, Lizabeth L. 249
Lefler, Fonda Jean
Leggett, Elizabeth C. 109,230
Legrand, Paula Diane 108,
Lehrer, Robin D. 83,249
Leidy, Margaret E. 126,230
Leigh, Lorna 271
Leith, Mary Charles 271
Lentz, Mary Joe 127,193
Lentz, Terry Rae 194
Leonard, Barbara Gail
Leonard, Connie Lynn 249
Leonard, Daved B.
Leonard, Jane E.
Leonard, John Kelley 271
Leonard, Judy Kay 89
Leonharat, Dorothy A. 230
Leslie, Charlotte
Leslie, Paul C.
Lester, Marilyn Moore 194
Levan,Linda Dean
Levenson, Carol L.
Levin, Iris Maxine 105,194
Levin, Jill R. 194
Levine, Nancy Gabis
Levine, Rosalie S. 103,230
Lewin, Susan Meryl
Lewis, Carlos E.
Lewis, Carol Anne 244
Lewis, Cynthia B. 271
Lewis, David Glenn 249
Lewis, J. Anne 91,97,194
Lewis, Joan Ellen
Lewis, Katherine Anne 68,93,194
Lewis, Lena Catherine 271
Lewis, Linda Fay
Lewis, Margaret P.
Lewis, Martha Joyner
Lewis, Mary K. 271
Lewis, Patricia E. 271
Lewis, Sandra Rose 271
Lewis, Sulou Rose 271
Libby, Mardene F. 230
Lichauer, Carolyn F. 249
Lichaufer, Robert W. 194
Lichtman, Ellen Jane 194
Liedl, Candace Marie
Liekweg, Jane Frances 230
Liffman, Susan Rogers
Liles, Barbara S.
Lillard, Herman E. 194
Lilley, Eileen Carol 249
Lincoln, Mary V. 230
Lindeman, John W. 271
Lindeman, Martha 97
Lindsay, Ellen Louise 230
Lindsay, Linda Gray 194
Lindback, Brenda A. 194
Linens, Linda 249
Lineweaver, Barbara
Link, Henry Earnest 83,89
Link, Linda Kaye 230
Link, Philip A. 83,89
Linthicum, Brenda 272
Linville, Dee Ann 272
Lipe, Lucinda Lee 249
Lisk, Susan Anne 194
Littel, Margaret 272
Little, Barbara Lynn 195
Little, David Wayne
Little, Janice Elizabeth 272
Little, Mary Hanna 272
Little, Patricia A.
Litzelman, Janne E.
Lively, Eleanor Ruth 272
Livingston, Ann M. 272
Livingston, Jean F. 97, 230
Llewellyn, Dara V. 230
Lloyd, Anne S.
Lloyd, Patricia A.
Lobban, Patricia 230
Lockaby, Judith Adele 249
Locke, Judy L.
Locke, Pamela Elmeda 195
Locke, Violet Diane 272
Lockwood, Nancy Kay 272
Loever, Christine A. 249
Lofland, Marian L 195
Loftin, Joyce Elaine
Loftis, Jeffrey A.
Logan, Anne Christina
Logan, Clara Ruth 272
Loggans, Lateena G. 230
Lohin, Mary Elaine 195
Lohin, Rosemary 272
Lomax, James Ray 93,94,195
Long, Carole Lynn 272
Long, Juanita Faye 272
Long, Karen Dene 230
Long, Kathy Nan 249
Long, Mary Kathryn
Long, Nancy Ann
Looney, Charlotte A. 272
Lore, David Edward
Loudon, Karen Sue 230
Love, Martha Sue
Lovelace, Carol E. 103,272
Loving, Nancy Boyette
Low, Judith Ann
Lowder, Jane Evelyn 272
Lowder, Lois P. 249
Lowe, Alice Alene 272
Lowe, Ivy Faye
Lowe, Judy 249
Lowery, Janice A. 231
Lowie, Mary Eleanor 231
Lowrance, Carla Sue 272
Lowrance, Martha W. 272
Lucas, Densie Delores 272
Lucas, Muriel
Luck, Patricia L. 272
Luckadoo, Paula Lee 93,249
Ludwig, Connie Ann
Luebben, Kathleen R.
Lunsford, Janet G.
Lupton, Linda Jo 272
Lupton, Jane M. 272
Lupton, Phyllis 231
Lustig, Elizabeth
Lutz, Mary Beth 272
Luther, Carrie F. 231
Luther, James David 97,127,231
Lyerly, Beverly Jean 195
Lyles, Janet Marie 272
Lyons, Margaret A.

M
Mabe, Barbara Ann
Mabes, Patricia Y. 195
Mabry, Kathy Ann 249
MacFawn, Nadine A. 272
MacKay, Barbara Jane 272
MacKay, Judith E. 231
MacLean, Gilbert
Madden, Albert L. 195
Maddocks, Deborah
Mademba, Sy Nicole 272
Maggiolo, Linda Martin 195
Mallan, Patricia A. 72,231
Malone, Janine W. 195
Mangione, Connie F. 231
Maness, Evelyn 272
Maness, Rubin F.
Maness, Ruth Diane 272
Manley, Phillip D.
Manley, Vickie M. 272
Manley, Phillip D.
Manley, Vickie M. 272
Mangum, Linda Dianne 250
Mann, Brenda Freeman
Mann, Charlotte V. 250
Mann, Cheryl Elizabeth 103,250
Mann, Joel Keith
Mann, Margaret C 250
Mann, Susan Elizabeth 272
Mann, Sarah M. 195
Marcellus, Meredith
Marcher, Marilyn L. 231
Marchisotto, Carol A. 272
Marcus, Linda Lee 195
Marion, Pamela Gwyn 196
Marks, Lynn E. 272
Marler, Linda Sue 231
Marlowe, Margaret H 110,250
Marschall, Gerald W. 127,231
Marsh, Pamela Karen 250
Marshall, Ellen 272
Markbam, Sally R. 196
Martin, Barbara Ann 196
Martin, Bobbie Louise 250
Martin, Brenda Joan 272
Martin, Bruce McClure
Martin, Charles A. 99
Martin, C. Thomas 97,127,196
Martin, Cynthia L. 250
Martin, Daryl Kay 231
Martin, Elizabeth G.
Martin, Gloria 272
Martin, Iris Bonds 250
Martin, John Clayton
Martin, John R. 103,196
Martin, Kathy Dianne 272
Martin, Laureen S.
Martin, Mickey Fay 196
Martin, Patricia D. 231
Martin, Reba Jeanette 272
Martin, Robert David
Masalonis, Margaret 196
Mask, Patsy Jean 103,196
Mason, Lynna Jean 231
Massengale, Nancy Lee
Massengale, Ronald D.
Massey, Rebecca S. 196
Markins, Karon S.
Mathis, Jeri Page 196
Mathis, Peggy Jo 231
Matkovic, Alina 196
Mattern, Louise Renee 272
Matthews, Juanita L.
Matthews, Lois Ware
Matthews, Sandra M. 250
Matthews, Sharyn M. 231
Matthewson, Mary S. 231
Mattox, Martha M 196
Maull, Cynthia Lynn
Mauney, Billie Hicks 250
Maxwell, Mary G. 231
May, Barbara Kathryn
May, Bonita Ellen 250
May, Kathryn Boren 250
Mayberry, Frances L. 197
Mayfield, Deborah L. 272
Mayfield, Marie Elizabeth 85,250
Maynard, Elizabeth A. 272
Maynard, Linda L. 272
Maynard, Nora Gail
Maynard, Sandra E 250
Maynor, Pamela Carol 250
Mays, Angela 105
Mays, Deborah Jaime 231
Mazyck, Ann Marie 250
McAdams, Cathie D. 231
McAdams, Mary Ingle
McAdoo, Sharon Elaine 272
McAllister, Judith T.
McAllister, Kathryn 72,231
McAllister, Martha S. 249
McAllister, Virginia 249
McAllister, Virginia 103,272
McAllister, Wendy L.
McAlpine, Danna Ann
McArver, Margaret E. 272
McBrayer, Margaret C. 197
McBryde, Frances 249
McCall, Annie Dunn
McCall, Betty Marie 249
McCall, Jane Ellen
McCall, Patricia 197
MaCallister, Joan E. 110
MaCallum, Susan W. 72
McCanless, Inogene 272
McCann, Vickie D. 197
McCannon, Madgealeen 249
McCardell, Kathleen M. 272
McCarley, Margaret G. 197
McCarty, Ellen Gail 249
McCaskill, Florence E. 273
McCaskill, Leslie F.
McCaskill, Myrtrice P 95,197
McCaskill, Wanda G. 231
McCartney, Sally Jane 272
McCausland, Margaret 197
McClelland, Jane B. 249
McClung, Susan 108,231
McClure, Becky C. 273
McClure, Donna S. 273
McCollum, Alice O. 197
McCollum, Janet L. 273
McCollum, Linda J. 231
McCollum, Patricia A. 231
McCombs, Mary Angela 249
McCombs, Mary Beth
McConnell, Marie E. 273
McConnell, Mary J. 231
McCormick, Billy Ray 197
McCormick, Lisa L.
McCormick, Marilyn 273
McCoy, Gloria Jean
McCoy, Stephen Oliver
McCrary, Karen Lynn 249
McCullouck, Margaret 197
McCurry, Charles B. 127,273
McDaniel, Alice E 110,149
McDaniel, Doris Anna 231
McDaniel, Janice Lee
McDaniel, Jimmie L
McDevitt, Jean F. 249
McDonald, David Brian 231
McDonald, Eugenia A. 231
McDonald, Margaret C.
McDougall, Cynthia 273
McDowell, Donna Gail
McElwee, Elizabeth E. 197
McEwen, Donna Elizabeth
McFadden, Claudia 273
McFadyen, Suzanne G.
McFarland, Barbara A. 231
McFarland, Mary L. 273
McFarland, Robbie Lee 273
McFarland, Shirley A.
McGahee, Cheryl Fries
McGee, Cynthia E.
McGee, Iris Gail 273
McGee, Micki Yon 273
McGee, Shirley Elaine 249
McGee, Virginia L 273
McGuinness, Vernessa W. 197
McGuire, Janet M. 273
McGuirt, Carol Ellen 231
McIndoo, Teresa Gene 273
McInnis, Ellen D
McIntosh, Joyce Dean 273
McIntyre, Steve A.
McIver, Marilyn Sue 249
McKay, Anita Louise
McKay, Mary Judith 97,249
McKean, Kathryn Joan 273
McKee, Jimmy Dale 249
McKenzie, Catriona 249
McKeon, Kathryn J.
McKinney, Carolyn O. 106,198
McKinney, Laurie Sue
McKinney, Linda D.
McKinney, Mary E.
McKinney, Victoria A.
McKoy, Jacqueline L 249
McKown, Ann Elizabeth 249

McLain, Sarah Louise 27[illegible]
McLamb, Lula Carol
McLamb, Sylvia M. 273
McLarty, James F.
McLean, Carolyn R. 249
McLean, Judy Carol
McLean, Kathryn A. 231
McLendon, Barbara L. 231
McLeod, Cathy June 198
McMichael, Leha A. 249
McMillan, Bobby Lewis
McMillan, Clyde T. 83,85,86,231
McMillan, James
McMillan, Rhonda Gail 273
McMullen, Elizabeth L. 249
McNair, Zelle White 273
McNeill, Ann J. 231
McNeill, Rebecca J. 72,231
McNevin, Mary Beth
McNeely, Milton G. 273
McPherson, Mary C. 273
McQueen, Celia F. 250
McRary, Betty Sue 198
McRummon, Delia Ann 273
Means, Carmen D.
Meares, Irene M. 231
Mears, Patricia W. 273
Medford, Martha Kay 198
Medlin, Carol N.
Medlin, Gay 198
Mehlig, Leslie
Meier, Cynthia Ann 198
Meier, Nancy J. 231
Melchor, Gloria D. 250
Melester, Elizabeth A. 250
Melton, Kenneth Alan
Melton, Sandra Gail 250
Melton, Sue F.
Melton, Susan June 250
Melville, Susan L. 250
Melvin, Patricia Ann 103,273
Mendenhall, Susan K. 198
Mercer, Margaret 96,250
Mercer, Sara E. 273
Meredith, Shirley
Meroness, Anne Joslyn 126,250
Merweather, Michael
Merritt, Krista Dawn 273
Messick, Kathleen L. 250
Metcalf, Sharon D. 250
Metlis, Janice Faye 231
Metzger, Laura Revier 273
Meyer, Tucker Anne
Mickelsen, Patricia A. 71,101,198
Midgett, Kathryn A. 273
Mighore, Johnny R.
Milam, Margaret F.
Milby, June E. 231
Miles, Judie E. 231
Miles, Lucie Ann 198
Miles, Sandra Peggy 273
Miles, Susan Randall 273
Miles, Vicki O.
Miller, Betty Elaine 198
Miller, Brenda E. 250
Miller, Brenda Jane 231
Miller, Caroline
Miller, Diane K.
Miller, Elizabeth H. 250
Miller, Florentine A. 250
Miller, Frances Faye 250
Miller, Geoffry Lynne 250
Miller, Gail C.
Miller, Helen H.
Miller, Jane Ellen 250
Miller, Judith Lynne 273
Miller, Mary F. 273
Miller, Nellie Blanch 273
Miller, Nellie Kaye 198
Miller, Patricia A.
Miller, Polly Teresa 250
Miller, Sandra Kay 231
Miller, Stephen M.
Mills, Alice Milton 250
Mills, Frances Joanne 273
Mills, Janice Carol 198
Mills, Maxine
Mills, Sharon 238,250
Minton, Patricia G. 74,231
Mintz, Carolyn Ann 199
Mintz, Donna Jane 273
Mintz, Susan Virginia 273
Miquel, Mercedes 231
Misenheimer, Carol C. 250
Mitchell, Frances S.
Mitchell, Glenda K. 199
Mitchell, John C.
Mitchell, Johnnie R.
Mitchell, Karen E. 273
Mitchell, Pamela Ann
Mitchener, Alice Poe
Mitchiner, Sheila G. 231
Mixon, Deborah Dee 273
Mizell, Mary G. 85,231
Mobley, Phillip A.
Moffitt, Charlie R.
Moffitt, Martha S. 250
Moffitt, Virginia C. 199
Moler, Kathryn L. 250
Mollman, Rebecca Jean 273
Montgomery, Janet S.
Montu, Marie C.
Montray, Mary Lynn
Moody, Betty June 273
Moody, Christopher J.
Moon, Margaret Wise 86,231
Moon, Patricia Ann 273
Mooney, Randy L. 273
Mooney, Mary Frances
Mooney, Patricia Mary 273
Moomitz, Leslie Ann
Moore, Anne L. 273
Moore, Barbara Ann 250
Moore, Barbara Jean 231
Moore, Bonnie Lomo 250
Moore, Caroline 273
Moore, Carolyn T. 199
Moore, David Bruce
Moore, Dorothy L. 199
Moore, Jann Alisa 274
Moore, Jeanette C. 250
Moore, John Charles 232
Moore, Larry Edwin
Moore, Mary Louise 232
Moore, Mary Lyonette 199
Moore, Nancy Catherine 89,274
Moore, Patricia Ann 274
Moore, Ruth E.
Moore, Susan Maylene 250
Moore, Sylvia Ann 250
Moorer, Marilyn B. 199
Moose, Wanda L.
Moran, Mary Judith
Morehead, Mary M.
Morgan, Alvin Royce 274
Morgan, Ann Ophelia 232
Morgan, Elizabeth L. 232
Morgan, Elizabeth S. 250
Morgan, Frances E. 274
Morgan, Judy Bullins
Morgan, Lanna Gale 250
Morgan, Marian A. 89,232
Morgan, Robert Wayne
Morgan, Susan Carol 274
Morris, Beverly Ann 274
Morris, Cheryl E. 250
Morris, Oonna E. 199
Morris, Doria Ann
Morris, Frances E. 274
Morris, Joyce Anne 199
Morris, Marguerite M.
Morris, Mary Catherine
Morris, Milo Carol 250
Morris, Patricia P. 199
Morris, Patricia Rae 232
Morris, Sarah Frances 250
Morris, Sharon Lee 274
Morrison, Christine E.
Morrison, Dorothy F. 251
Morrison, Emmalyn T. 232
Morrison, Frances R. 232
Morrison, Mary G. 106,199
Morrisa, Patsy Ann 251
Morrow, Estelle Leigh 251
Morrow, John Baker
Morrow, Margaret E. 199
Morse, Martha Merrie 274
Moser, Diane Marie 251
Mosesoore, Cheryl Lee 274
Moss, Jane Marie 232
Most, Deanne E. 274
Mostheller, Betsy R. 251
Mostheller, Elizabeth 274
Mostertz, Barbara A. 232
Motley, Joyce Marie 274
Moulton, Marilyn G. 89,105,200
Mowbray, Patricia S. 251
Mowrer, Linda 232
Moy, Carolyn Lilian 251
Mullinax, Barbara E. 110,274
Mullis, Bonita Gale
Mullis, Emily Jane
Munns, Donna Elise 200
Murphey, Marcia Ann 94,101,251
Murphree, Jean Marie 251
Murphrey, Elizabeth H. 200
Murphy, Dorothy E. 232
Murray, Elizabeth L. 232
Murray, Ellen R. 200
Murray, Linda 97,274
Murray, Mamie E. 251
Murray, Margaret 89,274
Murry, Jo Ann 274
Myatt, Elizabeth A. 200
Myers, Iona Jean 232
Myers, Leslie Ann 200
Myers, Martha A.
Myers, Mary Catherine 274
Myers, Sylvia Louise 251
Myrick, Gayle Frances 274

N

Nabers, Sarah Jane 274
Nahikian, Marie S. 82,97,200
Nance, Carol Jean 274
Nance, Connie Joan 274
Nance, Cynthia N. 274
Nance, Gina D.
Nance, Rita Ann 274
Nanzetta, Carole Lee 251
Nanzetta, Ellen D.
Nash, Donna Louise
Nash, Martha Anne 232
Nash, Patricia Ann 274
Nash, Rachel Anne 232
Nash, William Henry 100
Naylor, Martha Sue 200
Naylor, Susan Elaine 274
Neal, Sue Raynor
Neave, David Eugene
Neel, Mary Catherine 251
Neese, Emma Marie 274
Neil, Peggy Ann 274
Nelson, Carol Anne 251
Nelson, Connie G.
Nelson, Cynthia Lee
Nelson, Deborah Lynn 274
Nelson, Mary Chapman 274
Nelson, Suzanne O. 251
Nenadal, Phyllis Edna 232
Neville, Louise Arnold 251
Newman, Reid Grove
Newman, William A., Jr.
Newsom, Ann Lamer 251
Newsome, Patte A. 251
Newton, Carol Sue 200
Newton, Margaret L.
Newton, Melissa L.
Newton, Sarah J. 104,251
Nichols, Donna Lynn
Nichols, Joyce Lynn 251
Nichols, Linda Sue 251
Nicholson, Betsy L. 251
Nicholson, Julia A.
Nicholson, Sandra G. 251
Nickens, Deborah E. 274
Nickols, Margaret
Nickolson, Sandra G.
Nielsen, Jana Lee 274
Nilong, Linda Ann 110,274
Nixon, Sandra Faye 72,232
Noah, Clara Stroud 200
Noah, Kay F. 232
Noah, Linda Joan 200
Noble, Barbara Lynn 274
Nolan, Christine A.
Noll, Susan E. 274
Noone, Nancy Ellen 274
Norcom, Mary Ann
Norfleet, Emmylou M. 200
Norman, Jacquilyn K. 274
Norman, Kay Marie 232
Norris, Carolyn M.
Norris, Myra Evan 274
Norris, Shirley Ann 251
Norton, Candace J. 126,127
Norton, Karen C.
Norton, Natalyn Ann 251
Norwood, Vivian Lee 274
Nowell, Marilyn L. 232
Nunnally, Douglas G. 221

O

Oakes, Esther 274
Oakley, Carol Leigh
Oakley, Judy Marlene 251
Oakley, Mary H.
Oates, Janice Diana 251
Obarr, Norman Larry
Oberry, Carolyn Jean 274
O'Brianit, Patricia 232
Odell, Juanita 251
Oden, Dianne Irene 251
Odom, Cheryl Marie 201
Odom, Harriet Eugenia 251
Odonnell, Kathleen 251
Ogburn, Kerry Lee
Oldham, Janet Marie 251
Olver, Cheryl Louise 251
Oliver, Eva Lynn 274
Oliver, Sandra Lee
Oliver, Thomasene 201
O'Neal, Alice Susan 201
Oneto, Susan Sermons
O'Quinn, Frankie S. 232
O'Quinn, Kathleen H. 274
O'Quinn, Sally K. 232
O'Rourke, Gail S. 201
Orr, Gail S. 232
Orsborn, Ruby Anita 251
Osborn, Charles E. 251
Osborn, Pamela
O'Shea, Charlotte P. 83
Osmann, Barbara V. 274
Osteen, Steven Lee 251
Osteen, Vickie Gail 274
Ostrum, Linda Ann 232
Ott, Kathleen Ann
Outlaw, Linda Susan
Overcash, Brenda Kay 251
Overcash, Cynthia A. 232
Overcash, Sylvia E. 232
Overlin, Michelle A. 232
Owen, Linda Joann 251
Owen, Revonda Gaye 232
Owenby, Sarah K. 232
Owens, Arlene M.
Owens, Karen Gray 274
Owens, Jennifer C.
Owens, Jennifer L. 232
Owens, Kathleen E. 251
Oyler, Susan Deborah 274
Ozment, Sonna Gayle

P

Packard, Linda E. 201
Packard, Kyrin G. 274
Padgett, James H. 232
Padgett, Mary Jo 232
Page, Victoria Ann 201
Page, Deborah Ann 251
Page, Vera Katherine 275
Parewonsky, Marcia L.
Pallagut, Pat M.
Palmer, Polly Anna 232
Panz, Jerry Steven
Parish, Janet Newsome 201
Parker, Barbara Ann 201
Parker, Karen Victor 275
Parker, Katherine B. 201
Parker, Martha Ann 275
Parker, Ronnel S.
Parker, Sharon E. 232
Parker, Susan M. 201
Parkinson, Cynthia J. 232
Parks, Helen J. 275
Parks, Elizabeth Ann 109,202
Parks, Gloria Ann
Parramore, Mary C. 275
Parris, Mary L. 232
Parrish, Janice L. 232
Parrish, Phyllis Jean 202
Parry, Cheryl Lynn 87,88
Parsons, Jack Wayne 232
Parsons, Kathryn J. 275
Paschal, Vivian Gale 232
Pate, Mary Curtis 251
Patrick, Virginia L. 232
Patterson, Carol Sue 232
Patterson, Ellen O. 275
Patterson, Gloria Fay
Patterson, Sarah E. 232
Pattison, Lynn Karen 275
Paul, Bonita Gray 251
Paulk, Sarah E. 275
Paulson, Janette Bray 251
Payne, Gena Adele
Payntor, Janus Gayle 251
Payonk, Mary H. 86,93,232
Peach, Susan Leslie
Peach, Sara Davis 275
Peace, Omega Willett 275
Peacock, Anne C.
Peacock, John Anne 251
Pearce, Linda Leigh
Pearce, Ruth Ann
Pearlman, Joan
Pearsall, Susan P. 275
Pearson, Mitzi Ann 232
Pearson, Myrtle M. 202
Peavy, Vicki Grace 97,232
Peddycord, Barbara J. 232
Peebles, Sharon K. 232
Peed, Lucy Iola 233
Peele, Emily Ruth 275
Peeler, Judy Ann 251
Peer, Christine R.
Pegg, David Lester 233
Pegram, Joan D. 233
Pegram, Vicki Muse
Pelt, Cecelia H. 275
Pendergraft, Wanna S. 202
Penland, Amelia G. 108
Penland, Linda Bailey 202
Penman, Deborah Anne 233
Pennugar, Martha Ann
Pennunger, Lenita A.
Penny, Barbara Ruth 275
Perkins, Jewell O. 97,233
Perkins, John Edward
Perkins, Pauline E. 233
Pernell, Emily Dale 275
Perry, Anne C. 275
Perry, Cynthia R. 251
Perry, Deborah Anne 275
Perry, Martha Lynn 251
Perry, Pamela Marie 93,251
Perry, Patricia E. 275
Perryman, Karen F. 233
Perryman, Nan C.
Perryman, Patricia W. 233
Peters, Virginia M. 202
Peterson, Ashleyn 275
Peterson, Iris Anne 252
Peterson, John E.
Peterson, Laurene K.
Petitte, Catherine A. 275
Pettus, Doris R.
Petty, Melissa
Pfaff, Eugene E., Jr. 233
Phares, Mary Lynn 275
Phare, Barbara L. 233
Phelps, Catherine E. 233
Phibbs, Nancy Lois 275
Phifer, Francy Marie
Phifer, Sandra Gay 252
Philbeck, Sandra Lynn 252
Philips, Rose Marie 275
Phillips, Adge A
Phillips, Barbara Lee
Phillips, Cathy Elaine 275
Phillips, Frances D. 275
Phillips, Gena
Phillips, Margaret G.
Phillips, Mary K. 233
Phillips, Patricia G. 202
Phillips, Ruth Anne 275
Phillips, Sarah C. 202
Phillips, Steven Lynn
Phillips, Vada Dean 86,110,275
Pickard, Mary A. 252
Pickens, Linda Ann 202
Pickett, Carol Lois 202
Pickett, Cheryl C. 275
Pierce, Elizabeth J. 275
Pierce, Janet Elizabeth 252
Pilgram, Barbara G. 252
Pillsbury, Pamela 275
Piner, Judith Leigh 252
Pinkston, Angela Kay 275
Pinkham, Elizabeth J. 202
Pinnix, John L. 70,87
Pinnix, Kathryn Keys 202
Pinnix, Sharon Elaine
Pipkin, Gayle Elizabeth 252

Pitman, Linda Anne 126
Pittman, Elizabeth W. 275
Plaskett, Kathryn A.
Playforth, Pamela Sue
Pleasant, Betty L. 275
Pleasants, Barbara A. 233
Plonk, Barbara Anne 252
Plott, Nancy Jane 275
Poe, Alana Gale 275
Poe, Harriet Madelon 252
Poe, Shirley Lee 203
Polek, Antonete Marie 203
Polier, Marsha A. 252
Polifka, Judith Jones
Pollard, Mary Virgini 275
Pollock, Barbara K.
Ponder, Mary E. 252
Poole, Ada Karan 252
Poole, Cheryl J.
Poole, Kathryn L.
Poole Margaret R. 203
Poole, Mary L. 233
Poole, Shirley Dianne 252
Poolos, Penny E. 275
Pope, Elizabeth Ann 112,127,252
Pope, Lorraine Marie
Pope, Patricia A. 275
Poplin, Patricia Day
Porter, Brenda Jean 252
Porro, Laurel Ann 275
Portis, Marie Louise
Porto, Janice Marie
Porto, Susan M. 105,203
Post, Samuel C., Jr.
Post, Phyllis, Beryl 275
Poteat, Linda S. 233
Poteat, Mary P.
Potter, Emily Dianne 275
Potter, Patricia Lynn 275
Potts, Emily Jane 275
Powell, Brenda Carol 252
Powell, Lari 233
Powell, Morton L.
Powell, Susan Tillie
Powers, Betty B.
Powers, Charles M. 275
Powers, Claire Bowen 275
Powers, Elaine Carol 275
Powers, Katherine M. 275
Powers, Phyllis Marie 233
Prather, Ashley K. 233
Pratt, Carolyn Louise
Pratt, Penelope 203
Prenot, Emma Louise 276
Prejean, Renee Alvice 275
Prentiss, Barbara L.
Preslar, Alfeda L. 276
Presnell, Judy Ellen 233
Presson, Dale Terry 97,233
Prete, Sandra Hartsell
Price, Ann Elizabeth 276
Price, Donna L. 276
Price, Howard I.
Price, Judith
Price, Mary Katherine 252
Price, Pamela M. 276
Price, Pamela Sue
Price, Sarah White
Priddy, Sandra Faye 276
Pringle, Cynthia C. 276
Prince, Nancy Carol 252
Prince, Ursula W. 233
Pritchard, Eie G.
Pritchard, Jona Faye 276
Pritchard, Sara F.
Pritchett, Helen Mari 276
Prizio, Judith Ann 233
Proctor, Rita Kay 253
Propst, Pamela Diane 222,233
Propst, Una Ninette 252
Proseus, Richard A.
Pruitt, Dorothy Ann 233
Pruitt, Patricia E. 203
Pruitt, Sylvia Leigh 252
Pryor, Barbara Jean
Psaki, Diane M. 276
Puckett, Brenda L. 126,127,276
Pugh, Patricia Helga
Pulley, Cassandra M. 252
Pulley, Marjorie Ann 276
Pullen, Sandra Lee 276
Purdum, Elizabeth A. 276
Purdy, Neil Moore 233
Purgason, Teresa M. 101,252
Purser, Donna Marie 276
Putnam, Doris D. 233
Putnam, Marion Nell 252
Pyle, Carol Jean 252

Q

Queen, Pamela J. 252
Quick, Susan Jane 276
Quinn Kathleen 276
Quinn, Laura Brown
Quinn, Patricia J. 233

R

Rabon, Kathy Lynn 276
Radford, Deborah Ann 252
Rains, Rebecca Siane 252
Rakestraw, Doris D.
Rakestraw, Kitty Lynn 252
Rallings, Rebecca E. 276
Ramella, Lois Ann 252
Ramsbotham, Sibyl Ann 233
Ramsey, Martha V.
Ramsey, Nancy Jean 94,97,252
Ramsey, Patricia A. 276
Randall, Sandra M. 233
Rankin, Anne A. 252
Rannbury, Bonnie J.
Rascoe, Barbara Jean 252
Ratliff, Anne C. 203
Raup, Katherine E. 203
Rawles, Susan E. 276
Rawlins, Linda L. 203
Ray, Jennifer Daen 276
Ray, Julianne E. 276
Ray, Laura Susan 233
Ray, Margaret Simmons 233
Ray, Martha Louise 276
Rayford, Sara Ellen 276
Rayle, Sharon T. 233
Reade, Sharon Dale 276
Reavis, Norma Jones 203
Redd, David Lee 127,276
Redding, Caleb R.
Redding, Carole Sue 276
Redding, Martha Jane 75,203
Redmond, John Gideon
Redmon, Susan G. 252
Reece, Joanne Paula
Reece, Patricia E. 252
Reece, Virginia Beth 252
Reed, Ann Hunter 276
Reed, Josephine W. 233
Reed, Katherine T. 276
Reed, Nancy Louise 203
Rees, Patricia C.
Rees, Rachel Alice
Reeves, Martha E. 276
Regan, Emille J. 204
Regan, Rebecca L. 204
Reiber, Belinda J. 276
Reich, Mickey L.
Reich, Pamela Jean 264
Reid, Alice Paulette 276
Reid, James Alan
Reid, Joyce Ellen 276
Reid, Rebecca Ann 252
Reinhardt, Jane F. 204
Reinhardt, Lucy Gail 75,204
Reinhardt, Reginald E.
Renfro, Patricia R.
Renn, Deborah Weldon 126,252
Revell, Terry Jean
Reynolds, Becky Sue 276
Reynolds, Elizabeth M. 276
Rhoads, Anne Scott 252
Rhoads, Norman Caleb 276
Rhodes, Joyce Leigh 233
Rhodes, Linda Brackett
Rhudy, Douglass E. 252
Rhyne, Susan Marianne
Rice, Bonnie L. 233
Rice, Patricia Ann 204
Rich, Linda Faye 252
Richardson, Jean B. 63,106,204
Richardson R. Linda 233
Richey, Deborah Ellen 252
Richie, Debra Shannon 276
Riddick, Margaret M. 97,204
Riddick, Norma Jean 233
Riddle, Laura Jane 204
Rider, Janice Marie
Ridlehoover, Virginia
Ridey, Paulette D.
Ridge, Janet Kay
Rierson, Judy Scott
Riesenburger, Regina C. 204
Rigney, Martha Marie 204
Riley, Deborah Lee 233
Riley, Johanna E. 204
Riley, Patricia Mae 252
Rimer, Sybil Jean 252
Rinebardt, Joan H.
Rinehart, Susan Jane 276
Ritchie, Cora Linda 276
Ritter, Carolyn Ann 205,276
Rivenbark, Connie L. 84,233
Rivenbark, Martha D. 276
Rivera, Rafael
Rives, Margaret H.
Roach, Ann Fellows 126,276
Roach, Janet Karen 276
Roane, Susan Carroll 205
Robbins, Connie G. 252
Robbins, Helen
Robbins, Marie S. 233
Roberson, Pam Marie 276
Roberson, Phyllis R. 276
Roberts, Bobby 127
Roberts, Charlotte M. 252
Roberts, Dorothy E. 86,252
Roberts, Elaine Kay 276
Roberts, Emily Marcia 276
Roberts, Glenn Frick
Roberts, Linda Ann
Roberts, Margaret E. 252
Roberts, Margot S. 253
Roberts, Mary Deakins
Roberts, Patricia F.
Roberts, Patricia S. 253
Robertson, Carolyn S. 253
Robertson, Freida G. 233
Robertson, Karen L.
Robertson, Patricia E. 253
Robinette, Terese N.
Robinson, Ann E. 253
Robinson, Barbara J. 276
Robinson, Brenda G.
Robinson, Frances H. 277
Robinson, John Al, Jr , 97,100,205
Robinson, Kay L.
Robinson, Linda J.
Robinson, Linda Lee
Robinson, Linda Mary 253
Robinson, Jartha
Robinson, Martha A. 205,277
Robinson, Mary Alice 253
Robinson, Nancy Carol 88,277
Robinson, Patricia H. 127,277
Robinson, Thadia Dale 277
Robinson, William W.
Robson, Debra Lynn 277
Rockett, Beverly L. 277
Rockett, Nancy Louise 277
Rockwell, Janice Ann 277
Roderick, Priscilla A. 253
Rodgers, Edna Lee 75,205
Rodgers, Jane Alice 205
Rodwell, Carol Sue
Roe, Cindy Muir 277
Roessler, Kathleen M. 233
Rogers, Bernice K. 253
Rogers, Donna Louise 253
Rogers, Janet Woody 233
Rogers, Leslie B. 253
Rogers, Pamela J. 62,233
Rogers, Pamela S. 205
Rogers, Patricia D. 253
Rogish, Virginia L.
Rollans, James F.
Rollins, Dixie Anne 277
Rollins, Linda Lee 233
Rollins, Sylvia Anne
Roop, Terisa Lois 103,233
Roor, Darsie Robin
Rose, Cathy Lee 277
Rose, Linda Kate 253
Rose, Nancy F. 205
Rosemond, Deborah Jo 253
Rosen, Sybil Fran 277
Rosenblatt, Marcell F. 108,205
Rosenblum, Sylvia N 233
Ross, Cathy Ann 277
Ross, James Owen 233
Ross, Kathleen L. 253
Ross, Nancy June 253
Rosso, Diane Barbara 205
Rountree, Rita D. 233
Rouse, Betty Rose 205
Rouse, Patricia Anne 205
Rousseau, Cynthia
Roundy, Loretta 277
Rountree, Margaret A. 277
Rowe, Gladys Randolph 112,126,127,253
Rowland, Bonnell J.
Royals, Andrew J., Jr 127,253
Royal, Robert Bruce
Rozzell, Carol Ann 277
Rubin, Deborah 253
Rudell, Patricia A. 234
Rudd, Helen Gayle 277
Ruland, Marta Dawn 277
Rule, Wanda Elaine 277
Rummage, Deana L. 277
Rumley, Mary Cheryl 206
Rumple, Leslie Ann 75,206
Runge, Carol Jeanne 277
Runnion, Patricia G.
Rupert, Victoria Ann 253
Rush, Cynthia Gail 253
Ruscingno, Mariann 277
Russ, Frances Ealine 234
Russ, Sandra N. 206
Russell, Carol M. 277
Russell, Harriett C. 88,253
Russell, Kathryn L. 253
Russell, Rosemary L. 277
Russell, Sharon Beane 206
Rustin, David Milford
Rutledge, Ann Brown 253
Rutledge, Polly V. 253
Ruyak, Marylou Agnes
Ruzicka, Susan H 253,238
Ryan, Janie Callahan 277

S

Sabat, Mary Brantley 206
Sadler, Sandra E. 206
Safrit, Pamela Anne 277
Sain, Judy Kay 277
Sain, Sara Kinberly 206
Sale, Donna Elizabeth 234
Saleeby, Blenda
Salmons, Cathy Ann 253
Samuels, Donnie E. 253
Samuels, Lynn
Sanders, Linda Kaye 253
Sanders, Mary E. 234
Sanders, Sandra Ann 105,234
Sandrock, Marguerita 277
Sappenfield, Elizabeth 206
Sapp, Patricia W.
Sarudy, Barbara
Satter, Denise Ann
Satterwhite, Billie J. 277
Satterfield, Brenda L 234
Sattenfield, Cynthia 206
Saul, Elizabeth Anne 206
Sauls, Donna Ruth 253
Saunders, Anna P.
Saunders, Marsba L 206
Saunders, Sally Anne 94
Saunders, Rose Anne 206
Savage, Sara C. 253
Sawyer, Claudia Lee 207
Scarborough, Barbara 253
Scarborough, Jean 234
Scarborough, Vickie 253
Scattergood, Leslie
Scargoro, Ronald E.
Schaefer, Gail Karg 234
Schall, Lynne Evonne
Scheff, William P. 207
Schellenberg, Lizabeth 277
Schifando, Laurie M. 110,277
Schimpke, Sally Ann 277
Schley, Marta Stockto 277
Schmelzer, Diane L. 277
Schmeer, Susan Kay 234
Schmalbach, Susan P. 253
Schmidt, Sieglinde E. 277
Schneider, Beverly J. 234
Schneider, Sandra L. 73,207
Schneidmiller, Kenneth 207
Schreiber, Marthe 253
Schronce, Frances Yount 221
Schulte, Barbara B. 277
Schultz, Sue Linda 207
Schumaker, Thomas J.
Schupper, Patsy Ann 277
Schwartz, Judith L. 234
Schwartz, Nancy S.
Schwinn, Joan 110
Scott, Barbara Ann 207
Scott, Claudia Benton 234
Scott, Donna Gale 277
Scott, Emily Jones 277
Scott, Karrina Elaine 234
Scott, Martha S.
Scott, Wilma Gay 65,75,106,207
Scurlock, Sandra C. 253
Seaford, Mary Kay 253
Seagrave, Martha H. 253
Seagroves, Victoria L. 253
Seals, Anna Lucinda 253
Searcy, Judy E. 253
Sears, Brenda Dianne 253
Sears, Mavis Ferol 110,277
Sechrist, Janice E. 253
Sedgwick, William H.
Seehorn, Virginia G.
Seifert, Kathryn S.
Sell, Judith Bowman
Sellars, Mary Maxwell 253
Sellers, Catherine 277
Sellers, Martha Gail
Senger, Jeanne Ann 253
Senter, Margaret M. 234
Serles, Grace Lewis 106,207
Serrett, Mary Sue
Sessoms, Sherrie D. 114,234
Settle, Mary E 207
Setzer, Ladonna Fay 253
Setzer, Judy Ann 274
Setzer, Sue Carpenter 97,234
Setzer, Susan S 234
Setzer, Wanda Lee 277
Severance, Patricia
Sexton, Amy Hill 253
Sexton, Brenda C. 207
Sexton, Herman W.
Sexton, Laura Gail 73,234
Seymour, Mary Wynne 207
Shadday, Valerie A.
Shafter, Barbara L. 97,277
Shackelford, Gloria F 277
Shankle, Elizabeth 253
Shannon, Kay Stuart 277
Shapiro, Deborah
Sharon, Sandra Jane 234
Sharpe, David L. 93,100,253
Sharpe, Deborah Anne 277
Sharpe, Donna Lynn 277
Sharpe, Karen Adele 278
Sharpe, James F., Jr.
Sharpe, Millie D. 88,254
Sharpe, Virginia Ann 207
Sharrock, Barry Roger 93,94
Shaw, Barbara T. 84,234
Shaw, Carol Ruth
Shaw, Donna Leigh 234
Shaw, Holland Bruce 127
Shaw, Trudy Gail 278
Shaw, Sarah Frances 254
Shearin, Anne Spruill
Shearin, Judith A. 208,278
Shearouse, Susan H. 254
Shehan, Linda J. 103,234
Sheintoch, Phyllis 254
Shelton, Barbara 254
Shelton, Cheryl Lynn 278
Shelton, Eva Gayle 254
Shelton, Judy Ann 234
Shelton Olivia Yvonn 278
Shelton, Pamela Jean 278
Shepard, Anne B. 278
Shepard, Barbara L.
Shepard, Florence J. 254
Shepard, John D., Jr
Shepherd, Jane Myers 254
Shepherd, Christine P 208
Shepherd, Jeanne D 234
Shepherd, Jerri Lynn
Shepherd, Mary E 60,278
Sherard, Stephanie A
Sherman, Candace Joan 108,234
Sherman, Talley E 254
Sheriff, Sandra R. 254
Sherrill, James B
Sherrill, Rebecca A. 208
Shiflet, Doreen E. 278
Shiffler, Ronald E. 254
Shields, Rebecca L. 278

Shillinglaw, Jennifer 254
Shinn, Catherine J. 254
Shinn, Constance E. 254
Shipley, Janie Davie 234
Shipman, Linda Irene 208
Shoe, Vickie Elaine 208
Shoemaker, Sandra J.
Shore, Elizabeth L
Short, Adeline H. 254
Shuford, Carol Ann 278
Shuler, Wrenn Conrad 208
Shumate, Margaret E 254
Sidelinger, Joan L. 234
Sigmon, Jane Ikerd 208
Sigmon, Judith Kay 208
Sigmon, Stephanie A.
Sigmon, Suzanne C. 278
Sigmon, Wanda Holland 208
Sikes, Nancy Lee 254
Silliman, Joyce M. 254
Siler, Sonna Lane
Sills, Virginia N. 234
Simerson, Donna C. 278
Simmons, Catherine 278
Simmons, Cynthia D. 65,71,208
Simmons, Vickie Sue 278
Simpkins, Sheryl Jo 278
Simpson, Linda Ann 254
Simpson, Linda Joy 103,278
Simpson, Mary Lamar 208
Simpson, Renita A 278
Simpson, Shirley G 222,234
Sims, Rebecca Ellen 278
Sinclair, Mary E.
Singer, Carole Meshot
Sinclair, Judy Brenda 234
Siniard, Linda Louise 278
Sink, Barbara E.
Singletary, Yvella 278
Sinica, Joan Enright 208
Sipe, Valerie Mae 278
Sistare, Susie Dale 278
Sizemore, Deborah D. 234
Skardon, Sara G. 234
Skillman, Katherine R. 278
Slack, Christopher N 278
Slade, Susan Narona 209
Slate, David O
Slate, Linda Kay 234
Slate, Linda Kaye 278
Slater, Nancy Ann
Slawter, Carol Sue 234
Slawter, Frankie Mae 278
Sloan, Ann Carolyn 278
Sloan, Lynda Pauline 209
Sloan, Patsy Ann 254
Slone, Deborah Ann 254
Slover, Sherry Susan 86,209
Small, Carolyn Carter 209
Smarr, Carol Joines 209
Smigel, Linda Carol
Smith, Alice Marie 254
Smith, Barbara Ellen 278
Smith, Barbara Jean 278
Smith, Brenda Jackson 254
Smith, Carolyn A. 209
Smith, Carolyn S. 234
Smith, Cecelia L. 234
Smith, Cynthia L. 278
Smith, Danne E 234
Smith, Deborah Ann 254
Smith, Deborah E. 278
Smith, Deborah Jane 254
Smith, Eva Diane 209
Smith, Daniel David
Smith, Doris Jeanette 254
Smith, Evelyn Janet 254
Smith, Ella Maria 278
Smith, Emma Jane
Smith, Gwendolyn Jean
Smith, Jacqueline K
Smith, James S
Smith, Johanna Jessie
Smith, Joy Hulette
Smith, Joanna Marie 278
Smith, Joey Lisbeth 75,209
Smith, Judith E. 234
Smith, Judith Deane 254
Smith, Julia Anne 278
Smith Judith Lorene 278
Smith Kathy Lynn 74,234
Smith, Kenneth L
Smith, Larry Eugene
Smith, Lala Mae 278
Smith, Linda Dianne 110,278
Smith, Linda Joan 278
Smith, Linda Louise 254
Smith, Lloyd Edward
Smith, LolaBelle 209
Smith, Marta Candace 110,278
Smith, Mary Paula 254
Smith, Nancy Carol 278
Smith, Pamela Anne 254
Smith, Patricia L.
Smith, Patricia A 209
Smith, Patricia Lee 234
Smith, Pattie Marlene 254
Smith, Peggy Dupree 234
Smith, Rebecca Gail 254
Smith, Rhonda Ann 209
Smith, Roslyn L. 234
Smith, Ruth Caroline
Smith, Sandra Lee 234
Smith, Shelley M
Smith, Sherleen A 278
Smith, Sherry Gann 278
Smith, Sylvia Gail 209
Smith, Vicki Gale 278
Smith, Victoria L 278
Smitherman, Richard W
Smithwick, Laura Glen 254
Smoot, Norbert Nea
Smyntek, James A.
Snavely, Celia Ann 234
Snead, Susan Harvey 73,210
Sneed, Marion Ann 210
Snelson, Linda H.
Snider, Mary Jean 109,234
Snipes, Lida Gentry 278
Snow, Hilda Gaye 254
Snow, Joan Kaye 278
Snyder, Carol Frances 254
Snyder, John N., Jr 234
Solloway, Harry P. 234
Solomon, Rebecca C. 75,210
Somers, Donna Clene 278
Somers, Jane H. 234
Somers, Rachel S. 254
Somers, William M. 279
Sopoci, Laura W.
Sorensen, Christina R. 210
Sorrell, Brenda Diane 234
Sorrell, Mary Ann 234
Soto, Carmen Dianne 210
Souders, Susan Gay 254
Souther, Tena Maria 279
Southerland, Linda M. 210
Southern, Robert C.
Sova, Betty Celeste 254
Sowers, Lynda Sue 116
Sox, Dorothy Anna 97,99
Sox, Sandra Kay 279
Spadanuta, Connie Lee 210
Sparks, Glenda Kinlaw 210
Sparrow, Lydia R. Sm
Speaks, Susan E 279
Spear, Carole Steele
Speight, Shirley L. 86,210
Spence, Susan E.
Spencer, Earlene J. 210
Spencer, George L.
Spencer, Sylvia Jane 279
Spivey, Glenn C., Jr 210
Spoon, Jan Kristen 279
Spragg, Rita Marie 254
Sprinkle, Karen L 210
Sprung, Ruth Naomi 254
Stackploe, Laurey Ann
Stacy, Sandra Graham 235
Stadelmaier, Christine 106,211
Stadermann, Barbara A. 211
Stafford, Bonnie M. 254
Stafford, Francis E. 279
Stahl, Martha J 254
Staley, Barbara J. 235
Staley, Patricia L. 254
Staley, Tamela E. 254
Stallings, Georgia A. 279
Stallings, Mavoureen 279
Stallings, Sarah V. 254
Stalls, Susan O'Neil 254
Stamper, Sue G.
Stamps, Mary Anne 279
Stancil, Patricia E. 211
Standley, Marilyn F.
Stanford, Martha Ann 235
Stanley, Betty Murphy 211
Stanley, Janet Ruth 279
Staples, Ellen E. 279
Starer, Patricia L.
Starling, Glenda G. 254
Starling, Paula Lee 279
Starnes, Sandra Lynn 235
Starnes, Suzanne J 254
Starr, Helen Frances 111
Staton, Jane E. 211
Steacy, Sheila Ann 279
Steagall, Deborah Lee 88,255
Stearns, Carolyn P. 255
Steed, Sylvia Elaine 255
Steele, Anna Louise 255
Steele, Paula Gayle
Steele, Sharyn E. 235
Steelman, Diane Y 235
Steelman, Nancy E 255
Stein, Stephanie J. 255
Steinberg, Jacquelyn 279
Steiner, Dale Carol 235
Stellar, Nancy C 279
Stephens, Dorothy Day 235
Stephens, Jennifer M.
Stephens, Nancy A. 255
Stephenson, Ellen B. 255
Stephenson, Linda K. 255
Stephenson, Sarah L 279
Stern, Beverly Ann 279
Stern, Elaine Paula 255
Stevens, Brenda Kay
Stevens, Hildegarde 255
Stevens, Judith Carol 279
Stevens, Mary Emma 235
Stevenson, Byron W. 279
Stevenson, Louise B. 211
Stevenson, Nancy Mae 255
Stevenson, Roberta J. 235
Stewart, Linda Lou 235
Stewart, Mary W. 211
Stewart, Patricia H 279
Stewart, Peggy Ann 211
Stewart, Phillip S.
Stifft, Barbara E.
Stiles, Mary T 211
Stiles, Roxaline M
Stimpson, Louise C. 64,211
Stinson, Kathy Lynn 255
Stipek, Beth Ann 211
Stockert, Maureen J. 97,126,255
Stone, Carolyn D. 88,235
Stone, Mary Ellen 235
Stone, Michelle J
Stone, Virginia Lynn
Stone, Zeb J., Jr.
Story, Cathryn Scott 279
Story, Gwendolyn L 255
Stott, Diane K.
Stoudemire, Linda R. 235
Stovall, Amy E 279
Stover, Sharon Jean 211
Stowestreet, Ashley J.
Strang, Nancy Ann 279
Stratford, James S.
Stratton, Karen 86,255
Strawn, Sandra E.
Streater, Dawn P
Stribling, Audrey L.
Stribling, Dorothy E.
Strickhouser, Sandra A. 235
Strickland, Julius E.
Strickland, Sharon K 279
Strickland, Tamara L. 212
Stroble, Mary Ann
Strom, Christine
Stroupe, Brenda Nash
Stroud, Laura Rose 279
Stroud, Mary Sharon 235
Stroud, Susan J 255
Stroud, Susan Lea 235
Stroup, Mary Susan 212
Stroupe, Rebecca A. 212
Stump, Phyllis I. 212
Stumpf, Robert Alan
Strunks, Emily Jo 255
Strupp, Brian E 127,279
Strupp, Linda Susan 255
Sturgis, Sybil Ann 212
Stussie, Patricia G 279
Stutts, Barbara Ann 212
Styers, Jackie L 279
Suarez, Alberto Ramon
Suarez, Carlos Ramon
Suess, Patti Lou 279
Sugg, Kay Layne 255
Suggs, Linda Darlene 279
Suitt, Betsy Aris 212
Sullivan, Beneshia G. 255
Sullivan, Glenda C. 255
Summerlin, Carolyn M.
Summerlin, Marygold 235
Sumpter, Henry Earl
Sumption, Dennis W. 279
Sumpter, Vandrena
Supulski, Gwendolyn 212
Surratt, Julia L. 279
Suter, Elizabeth Ann 235
Suther, Rose Ellen 86,255
Sutherland, Anne D.
Sutherland, Bonnie L. 74,235
Sutphen, Steven D. 235
Sutphin, Laura E. 279
Sutphin, Ellen J 235
Suttles, Patricia D. 255
Sutton, Cynthia 235
Sutton, Elizabeth L. 279
Sutton, Jane Barton
Sutton, Linda A. 212
Svenson, Dorothy Ruth
Swaim, Terryl Siler 255
Swanlund, Sara S.
Swann, Deborah Lee 279
Swanner, Mary Ailene 279
Swanson, Cathy E. 255
Swartz, Roberta Lee 279
Sweet, Deborah Ann 67,93,212
Swerdloff, Stephanie 255
Swicegood, Cheryl E 104
Swindell, Fred Milton
Sweger, Kathleen D 212
Swink, Sharon Lane
Synan, Martha Jean 235
Sykes, Alvis Wade 255
Sykes, Deborah Ann 279
Sykes, Douglas Morgan
Sykes, Margaret E 73,116,212
Szyperski, Ellen M. 213

T

Taft, Elizabeth B
Talbert, Brenda Gayle 235
Tallent, Edith Jane
Talley, Deborah Sue 255
Talley, Vicki Lynn 279
Tally, Eva Donna 279
Talton, Isabel F. 279
Talton, Mary Lillie 213
Tannenbaum, Lee Rona 255
Tamson, Elizabeth M 127,235
Tapley, Ruth D. 255
Tarlton, Paula C 235
Tarlton, Rena Ann 255
Tate, Mary Jane 235
Tate, Nancy Clara 213
Tate, Steve Arthur 255
Tatham, Linda Nell 235
Taylor, Anne Weaver 255
Taylor, Barbara 279
Taylor, Betty Young
Taylor, Catherine L. 255
Taylor, Cynthia A. 213
Taylor, Dewey Wayne 213
Taylor, Doris Anne 279
Taylor, Ellen Louise 279
Taylor, Frances Ann 255
Taylor, Frances N 255
Taylor, Janice E. 73,75,213
Taylor, Kay Frances 255
Taylor, Martha Ann 255
Taylor, Martha Jo 235
Taylor, Paula Jean 279
Taylor, Paula Lynne 279
Taylor, Sally Cecilia 213
Taylor, Sandra Martin 213
Taylor, Sara Ann 213
Taylor, Sherry Elaine 255
Taylor, Susan Lynn 213
Tears, Elaine Kaye 235
Teague, Adrienne C. 255
Teague, Nancy Gail 235
Teague, Phyllis G.
Teague, Sandra Earl 255
Teachey, Susan Lewis 279
Tedder, Catherine T. 235
Teem, Janice Ruth 255
Templeton, Faye E. 213
Terry, Randall E. 279
Terry, Paula Kay
Terry, Becky Jane 235
Tew, Christopher C.
Tew, Nancy Jane 255
Thacker, Barbara Lea 255
Thacker, Charles W 213
Thacker, Cynthia R. 235
Thacker, James Wesley 214
Thomas, Darlene V. 235
Thomas, Ann Wiley 280
Thomas, Barbara Jane 280
Thomas, Edith E. 235
Thomas, James K., Jr 97,255
Thomas, Jean Lewis
Thomas, Judith Anne 100,235
Thomas, Judith Layne 280
Thomas, Katheryn Sue 255
Thomas, Mary Jane 214
Thomas, Nieta Gail
Thomas, Philip D. 255
Thomas, Sally
Thomas, Stephanie
Thomas, Susan M.
Thomas, Vickie Linda
Thomas, Virginia Ann
Thomas, Wanda Louise 235
Thompson, Betty A. 255
Thompson, Brenda C. 280
Thompson, Deborah Sue 280
Thompson, Demfordia S. 235
Thompson, Jan Carolyn 256
Thompson, Jane C. 256
Thompson, Janis Marie 280
Thompson, Janet V. 280
Thompson, Nona D. 214
Thompson, Pamela Jean 280
Thompson, Rebecca A 214
Thompson, Rebecca T 280
Thore, Sarah Jo 256
Thornton, Sydney G. 256
Thorpe, Reba Faye 94,256
Thorpe, Jennifer Joan
Throud, Mary G.
Thrift, Bruce Wayne
Throckmorton, Carolyn
Ticknor, Georgene H. 214
Tigler, Anne Carol 280
Tillen, Frank J., III
Tilley, Susan Leonora 256
Tilley, Linda Kay 280
Tillman, Joan E.
Tillman, Mary E.
Tillman, Vivian Lee 214
Tillotson, Grace T 214
Tipton, Sharon E.
Titus, Jean Ryle 93,214
Titcomb, Jane Helen
Toben, Carolyn W.
Todd, Nancy C. 75,214
Todd, Mary Yolanda 280
Todd, Sally Ann
Tolley, Carolyn G. 280
Tolar, Janice Marie 280
Tolson, Sharon Lynn 280
Tomlin, Suzanne E. 235
Tomlinson, Ruth H. 280
Tooker, Candace Jean 256
Topp, Lenora
Topping, Joanne Ruth 280
Towe, Elizabeth L.
Towey, Maureen Anne 280
Townsend, Cheryl M. 280
Townsend, Carmen A. 214
Townsend, Karen B. 256
Townsend, Judy Smith 214
Townsend, Marcia Anne 280
Townsley, Margaret E. 280
Townsend, Rebeca L. 280
Tracey, Jane Elizabeth 280
Trammel, Lujuanne J. 214
Trammell, Anne P 95,235
Trougott, Charles E.
Trask, Virginia C. 256
Trent, Barbara Jane
Trent, Katherine G. 280
Tribble, Deborah Lynn 280
Tripp, Julie Anne 95,215
Trisler, Kathleen J 256
Tripp, Thelma T 280
Tripp, Vicky June 280
Trogdon, Dewey L., Jr
Trotter, Patricia Ann 215
Troutman, Clifton J
Troxell, Glenna D. 215
Troy, Diane Faye 235
True, Elizabeth H. 280
Truitt, Kenneth Ray 235
Tucker, Anne Merrill 256
Tucker, Margaret Ann 280
Tucker, Reginald L.
Tucker, Susan Eubanks
Tudor, Margaret F. 75,215
Tunstall, Frances E. 235
Turk, Mary Ann 280
Turlington, Anne Best 215
Turlington, Mildred B. 256

Turbington, Nancy Lee 235
Turner, Barbara G. 235
Turner, Deborah Ann 280
Turner, June S. 215
Turner, Marian A.
Turner, Martha Ellen 280
Turner, Mary K. 114,235
Turner, Patricia S.
Turner, Rebecca Ann 236
Tusai, Betty Britt 280
Tuttle, Rebecca L. 236
Tuttle, Susan Ann 83,89,256
Twiddy, Martha H.
Twiggs, Madge Elizabeth 280
Tynch, Margaret H. 236
Tyndall, Ann Denny 236
Tyndall, Jane C. 215
Tysinger, Ann K. 97,280
Tyson, Donza Elizabeth 215
Tyson, Mescal E. 215
Tyson, Sandra Carol 280

U

Ulosevich, Steve Nils 127,215
Umstead, Imelda Marie 97,236
Underwood, Kay Best 236
Underwood, Marilyn 97
Upchurch, Beverly Ann
Upchurch, Kaye F. 236
Uzzle, Elizabeth R. 256

V

Vaillancourt, Christi 256
Vanallen, Philip O.
Vanarsdale, Mary J.
Vance, Anne D.
Vanchef, Elizabeth W. 236
VanHout, Gretchen 97,215
VanHout, Mary Ellen
Vanhoy, Mary Jane 236
Vann, Jane Lee
Vann, Janie
Vann, Marcia Lee 256
Van Nostrand, Sally Ann
Vanstory, Betty Lee 88
VanWegen, Holly Rees 256
Vaughan, Patricia A. 236
Vaughan, Vernon S.
Vaughn, Judy Lynn 215
Vaughn, Portia Marie
Vealey, Carol A.
Venning, Laurie Ruth
Verney, Vivian Anne 280
Vernon, Jennifer A. 280
Vernon, Linda June 216
Vernon, Sarah Adams 69,93,216
Vetter, Marie Elizabeth 280
Vickery, Brenda Kay 236
Vieweg, Patricia Anne 236
Vincent, Melinda S. 216
Vines, Helen Lewis
Vinica, Hannelore E. 216
Vinroot, Georgia L. 84,236
Vinroot, Paula May 256
Vinson, Sharon K. 216
Vinson, Teresa Ann 256
Vipperman, Judy Farmer
Vitolo, Regina Ann
Vivari, Barbara Gay
Viverette, Kathleen M. 256
Viverette, Marilyn C. 280
Vogel, Nancy Rosalyn
Vogler, Carol J. 94,97,236
Voigt, Mary B. 216
Voigt, Robert Carl
Voris, Anne Michele 256
Vose, Sue Ann 280
Vrsecky, Vera C. 280

W

Wade, Randi Sue 256
Wade, Roslyn Carlotta 280
Waggoner, Christine 216
Waggner, Lawrence
Wagoner, Emily Ruth 281
Wagoner, William C. 108,236
Walaitis, Judith T.
Walden, Suzanne
Walden, Vickie Lou 281
Walker, Anita G. 236
Walker, Carol Jean 281
Walker, Carolyn D.
Walker, Donna Mae 281
Walker, Iris Elizabeth 256
Walker, Joseph Melvin
Walker, June Carol 256
Walker, Sandra Lee 216
Walker, Wanda Sue 256
Wall, Barbara Jo 256
Wall, Catherine M.
Wall, Judith L.
Wall, Linda Caroll 236
Wall, Rebecca Ann 256
Wallace, Ann K. 216
Wallace, Mary M. 256
Wallace, Rita J.
Wallace, Sally S.
Wallace, Susan
Waller, Trudy Jean 281
Walls, Frances E.
Walls, Stephen B.
Wally, Carol Ann 112,216
Walsh, Jane Ayers 256
Walsh, Julia Rowe 98,236
Walsh, Maureen C. 88,281
Walston, Polly F. 216
Walter, Delores L. 281
Walterman, Robert S. 281
Walters, Linda Jane 236
Walters, Michael S. 97
Walters, Shirley M. 281
Walther, Erskine S. 97
Wannamaker, Harriet
Ward, Carey Dalton
Ward, Catherine S. 281
Ward, Calvin M. 216
Ward, Evelyn Frances 236
Ward, Frances Berkley 256
Ward, Glenda Ann 256
Ward, Janet Clare 258,281
Ward, Jillian Cole 217
Ward, Laura Ann 217
Ward, Mary Jill 103,256
Ward, Myra Stephens 217
Ward, Nellie Kaye 281
Ward, Patricia Ellen 281
Ward, Susan C.
Ward, Terry Anne 217
Ward, Vickie Gail 281
Warden, Alice E. 281
Warden, Vicki L.
Warfford, Donna Jane 236
Warlick, Mary E.
Warren, Beverly Jane 112,126,127,236
Warren, Frances A. 281
Warren, Jennifer J. 256
Warren, Jerry Michael
Warren, Jill Parker 256
Warren, Linda L. 126,127,236
Warren, Peggy Irene 256
Warren, Ruth Ann 217
Warren, Verna Dean 217
Warren, Virginia B. 281
Warrington, Ruth E. 256
Washburn, Deborah L. 236
Washington, Venesta G. 281
Wasserman, Beryl Sue 93,97,256
Wasserman, Diana Lynn 281
Wasserman, Susan 217
Waters, Edna Earl
Waters, Judith Anne 217
Watkins, Carol Elaine 281
Watkins, Mary Jane 126,256
Watkins, Nancy Jean 281
Watson, Danny Lee
Watson, Frances B.
Watson, Janice Ann 281
Watson, Linda Roberta 217
Watson, Nancy Dale 256
Watson, Nancy Lee 75,217
Watson, Shirley R. 217
Watson, Thomas F. 127,281
Watts, Barbara J. 217
Watts, Beverly Jean 281
Watts, Deborah Chase 236
Waynick, Betty Jean
Waynick, Gary Lewis 281
Weathers, Ella S. 236
Weathers, Marion J. 236
Weaver, Anna Oliver
Weaver, Beverly Jane
Weaver, Henri Anne 236
Weaver, Linda Fay 281
Webb, Judy Ann 256
Webb, Judy Anne
Webb, Linda Ellen 281
Webb, Mary Lovelace 126,281
Webb, Rosann Marie 97,98
Weber, Deborah L. 83,116
Webster, Anne Kang 218,236
Webster, Janine Ann
Webster, Leila M.
Weeks, Mary Carmen 73,218
Weeks, Sally Ann 218
Weidemuller, Carol L. 218
Weiner, Barbara Ann 281
Weiss, Sally Jane 218
Welborn, Betty Jo
Welborne, Lucia Ann
Weller, Crystal Jean 281
Welling, Pamela E. 236
Wellman, Gloria J.
Wells, Beverly C. 218
Wells, Carolyn F. 281
Wells, Kathleen L. 281
Wentworth, Marilyn C.
Wentz, Barbara Kay 236
Wertz, Carolyn Elaine 256
Wesley, Barbara A. 69,218
Wesson, Mary K. 256
West, Lillian R. 256
West, Nancy Riley 236
West, Sarah Jo 86,236
West, Susan A.
Westbrook, Patricia L. 281
Wester, Joyce Ann 236
Westervelt, Patricia 281
Westmoreland, Carol J.
Westmoreland, Judith 256
Weston, Linda Jane 106,218
Wetherington, Cora L. 218
Wethington, Susan C.
Wharton, Nancy R. 218
Whetstone, Crystal A. 281
Whitaker, Dora Kay 281
Whitaker, Gilda L.
Whitaker, Hettie F. 236
Whitaker, Linda Joyce 236
White, Alma B.
White, Betty Ramsay 281
White, Cordelia A. 218
White, Deborah Lynn 281
White, John Paul
White, Linda Marlene 127
White, Lucie Lea 218
White, Marianne T. 236
White, Mary K.
White, Pamela 256
White, Phyllis Macon 256
White, Sharon Elaine 256
White, Wilda Barwick 281
White, William Wesley 281
Whitehead, Anne R. 110,256
Whitehurst, Carol Kay 219
Whitehurst, Ellen R. 281
Whitehurst, Lanie R. 281
Whiteley, Thomas M.
Whitley, Judy Irene 236
Whitener, Margaret C. 236
Whitesell, Melba R. 126,127,257
Whitfield, Juha D.
Whitfield, Kathleen A. 99,219
Whitfield, Sandra V.
Whitford, Betty L.
Whitlock, Susan R.
Whittaker, Judith H. 66,94,219
Whittemore, Joseph H.
Whittington, Nancy S. 281
Wiant, Kathy S. 94,257
Wicker, George D. 257
Wicker, Nancy Ann
Widener, Judith G. 236
Wiener, Janet 108,219
Wiggs, Mary Dozier 236
Wilder, Beverly Joy
Wilder, Rebecca 281
Wildermuth, Jonatha F.
Wildman, Mary A.
Wiley, Ruth M.
Wilkerson, Rebecca R. 219
Wilkins, Katherine A. 281
Wilkins, Katherine D. 281
Wilkins, Teresa Anne 257
Wilkins, Virginia C. 281
Wilkinson, Jennifer 281
Wilkinson, Judith Ann 236
Wilkinson, Lynn E. 236
Willett, Nancy F. 236
Williams, Ann K. 236
Williams, Barbara Ann 281
Williams, Billie S. 282
Williams, Bonnie E. 236
Williams, Brenda Rose
Williams, Candace J. 282
Williams, Carol Ann 257
Williams, Charlotte A. 282
Williams, David Lee
Williams, David Lynn 257
Williams, Deborah P. 282
Williams, Diane D. 219
Williams, Dianne E. 257
Williams, Elizabeth 257
Williams, Frances L.
Williams, Gretchen
Williams, Joyce Ann 282
Williams, Judy S. 257
Williams, Julia Ann
Williams, Katura V. 89,257
Williams, Leslie A. 257
Williams, Linda Diane
Williams, Linda J. 219
Williams, Linda Kay 282
Williams, Margie E. 219
Williams, Martha Jane 219
Williams, Mary H. 219
Williams, Patricia J. 282
Williams, Phyllis L. 236
Williams, Rebecca G. 74,236
Williams, Sharon J. 236
Williams, Sylvia Ann 282
Williamson, Emily R. 237
Williamson, Eve N. 257
Williamson, Kathryn R. 282
Williamson, Linda J.
Williamson, Mary Lee 237
Williamson, Patricia 282
Williamson, Robert H.
Williamson, Roberta A. 282
Williamson, Susan R. 219
Williford, Edna W.
Williford, Margaret E. 219
Willing, Nancy A. 257
Willis, Julia Carolyn
Willis, Nancy E.
Willis, Susan Beth 237
Willmann, Margaret A. 237
Willoughby, Beth A. 220
Willson, Betsy Cheryl 282
Wilson, Belinda Inez 97,257
Wilson, Brenda Gail 237
Wilson, Brenda Sue 282
Wilson, Debra Laverne 237
Wilson, Janice L. 73,220
Wilson, Marcia R. 257
Wilson, Mary Lewis 257
Wilson, Mary Linda
Wilson, Mary Lynn
Wilson, Nancy Marcia 106,220
Wilson, Pamela D.
Wilson, Rebecca A. 237
Wilson, Rebecca H. 220
Wilson, Rebecca Irene
Wilson, Rebecca J. 237
Winchester, Deborah A.
Winchester, Teresa J. 257
Windell, Fleta S. 237
Windley, Phyllis 220
Winecoff, Ann F. 88,282
Wingler, Patsy Arlene 282
Winstead, Susan J. 100,282
Wise, Constance Tyler 282
Wise, Lucy Tucker
Withers, Marsha Kay 282
Witherspoon, Marcia M. 220
Wolfe, Barbara A. 237
Wolfe, Betty Lou 282
Wolfe, Donna Helen 282
Wolfe, Martha Jean 282
Wolfle, Karen E. 282
Womack, Sarah W.
Womble, Becki Brown 220
Womble, Gail D. 237
Wood, Deborah Lee 257
Wood, Leslie Ann 257
Wood, Rebecca G. 104
Wood, Sherrin B. 220
Wood, Vicki Anne 220
Wood, Vicki Jon 257
Wood, Vickie Lynn 257
Woodard, Beverly D. 282
Woodard, James E. 89
Woodard, Josephine 282
Woodard, Othar Daniel
Woodard, Patricia M. 220
Wooden, Susan Olivia 257
Woodruff, Jean L. 282
Woodruff, Katherine V.
Woods, Dorothea E. 282
Woods, Gail Irong 282
Woods, Katherine 282
Woodside, Anne K. 220
Woodside, Beverly K.
Woody, Ann Victoria
Woody, Carole Frances 282
Woody, Karen Lee 257
Woodley, Wendy W. 282
Wooten, Anna Joyce 84
Wooten, Emily Anson 282
Wooten, Sarah Jones 237
Workman, Diane Carole 220
Workman, Sharon L. 237
Worley, Ellen Cameron
Worley, Shirley J. 221
Wortham, Ellen R.
Worthington, Jane E. 221
Wrenn, Joan E. 257
Wright, Carol Ann
Wright, Cynthia P.
Wright, Frances E. 221
Wright, Janet I. 221
Wright, Judith Ann 257
Wright, Phyllis Lynn
Wright, Reda J.
Wright, Sue Ellen 282
Wright, Susan W. 257
Wright, Virginia M.
Wyatt, Carol Ann 282
Wyatt, Johnette 282
Wyatt, Patricia L.
Wyche, Mary A. 237
Wyle, Frances Anne 282
Wynecoff, Ann 88
Wyne, Wendy Virginia 257
Wyrick, Mary S. 127,282

Y

Yancey, Jerri D. 257
Yancey, Mary Lane
Yarborough, Pamela F. 221
Yarborough, Sandra L. 282
Yarbrough, Joanne 86,221
Yates, Gwyneth
Yeager, Virginia A. 257
Yeatts, Victoria Jean 282
Yeger, Vince Charles
Yelton, Margaret F. 257
Yoder, Donna Wray 237
Yoder, Nancy Carolyn 257
York, James Walter 282
York, Pamela A. 237
York, Shirley Gail 221
Yost, Paula Lee 282
Young, Addie Mylinda 237
Young, Alice B. 86,257
Young, Angelyn F.
Young, Fredna J. 221
Young, Goldi Lavina 237
Young, Leslie Claire 282
Young, Margaret K.
Young, Marion M. 97
Young, Mildred A. 257
Young, Rebecca C. 282
Young, Sara Jane 282
Younger, Charlotte C.
Yount, Virginia L. 221
Yount, Patty Lou
Yountz, Linda M.
Ypma, Henricus J.

Z

Zachrich, Terry L. 237
Zagora, Marie Ann 237
Zender, Kathy J.
Ziegenfuss, Eva Lynn
Zimmermann, Ann C. 257
Zuehlsdorff, Patricia 282

Interiors By Marianne

The Boar and Castle

The most popular sandwich shop
in Greensboro
West Market St. Extension 299-0263

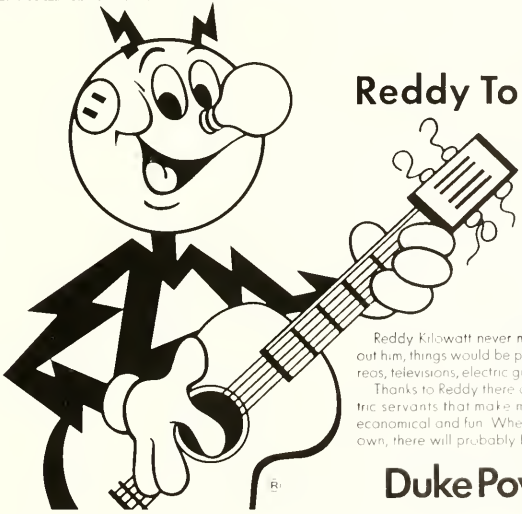

Reddy To Rock

Reddy Kilowatt never misses a party. In fact, without him, things would be pretty dull. Think of it: no stereos, televisions, electric guitars or ice cubes.

Thanks to Reddy there are over 160 flameless electric servants that make modern living comfortable, economical and fun. When you have a home of your own, there will probably be even more than that.

Duke Power

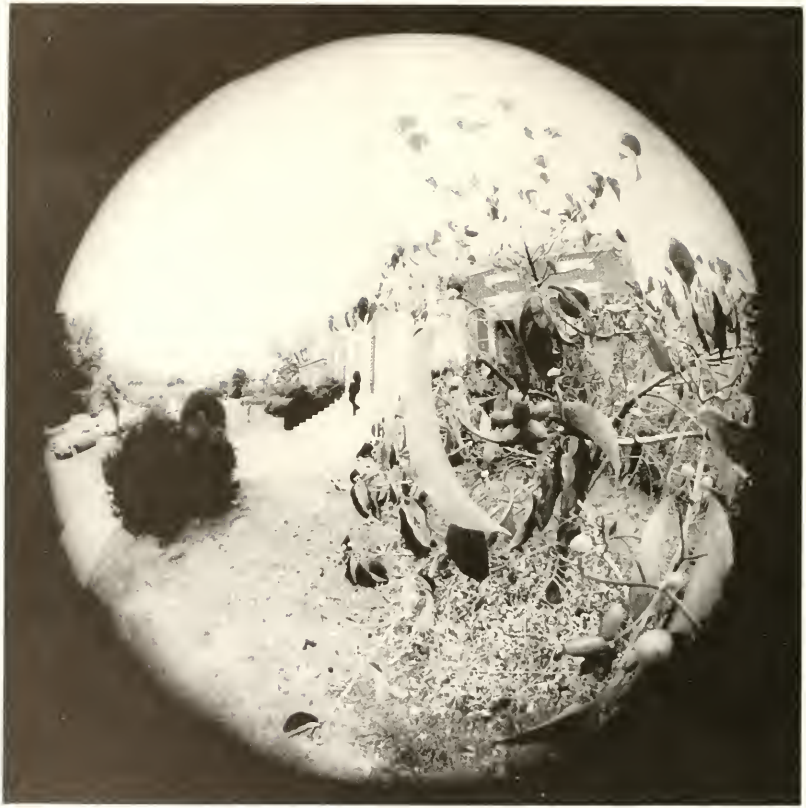

time scuffs at footprints
like the sea eats at sand

but time cannot erase the echo
of shoes where souls have been . . . . .

1969 Pine Needles Staff

editor-in-chief	georgia vinroot
business manager	mary mizell
photography editor	barbara shaw
photography	jerry markatos
	flo daniels
	unc-g news bureau
	the greensboro record
	the carolinian
	bob anderson
copy	anna wooten
administration · faculty · academics editor	connie rivenbark
organizations editor	betty mayfield
events editor	sandy ellis
class editors	sherry slover
	martha hooks
	leonne arntsen
	carolyn heatwole
advertising editor	shirley speight
sports editor	carol jarman
index editor	clyde mcmillan
general staff	rose ellen suther, julee jordan
	karen stratton, dorothy roberts
	joanne yarbrough, betsy crawford
	marty moon, alice young
	barbara gross, vada phillips
	alice crutchfield, ann clarke
	kitty hurley, flo daniels, jo west
	mary helen payonk, sue jarlett
cover design	margaret ainsley
hunter representative	ed goldston
hunter layout consultant	j. b. edwards

senior portraits by smith studio

1969 *pine needles* published by hunter publishing company